

High Peak 003

Area Type and Code
MSOA (E02004095)

Age structure

Total population	Total 16+ population
9,866	8,035

Table KS102EW

Residents by age	Number of people	All as % of total population		
		This Area	High Peak	Derbyshire
0 to 4 years	616	6.2	5.5	5.4
5 to 7 years	336	3.4	3.3	3.2
8 to 9 years	218	2.2	2.1	2.1
10 to 14 years	548	5.6	6.0	5.8
15 years old	113	1.1	1.3	1.3
16 to 17 years	220	2.2	2.6	2.6
18 to 19 years	213	2.2	2.5	2.3
20 to 24 years	537	5.4	5.6	5.3
25 to 29 years	665	6.7	5.1	5.3
30 to 44 years	2,183	22.1	19.4	19.6
45 to 59 years	2,147	21.8	22.4	21.4
60 to 64 years	648	6.6	7.1	7.1
65 to 74 years	762	7.7	9.5	10.1
75 to 84 years	457	4.6	5.6	6.0
85 to 89 years	132	1.3	1.4	1.6
90 years and over	71	0.7	0.8	0.8

Average age

This Area

40

High Peak

41

Derbyshire

42

Table KS102EW

Stages of life

Population by age band	Number of people	% of total population		
		This Area	High Peak	Derbyshire
Pre-school (0 to 4 years)	616	6.2	5.5	5.4
Primary school (5 to 10 years)	664	6.7	6.5	6.3
Secondary school (11 to 15 years)	551	5.6	6.2	6.1
Working age (16 to 64 years)	6,613	67.0	64.6	63.7
Pensionable age (65 +)	1,422	14.4	17.2	18.6

Table QS103EW

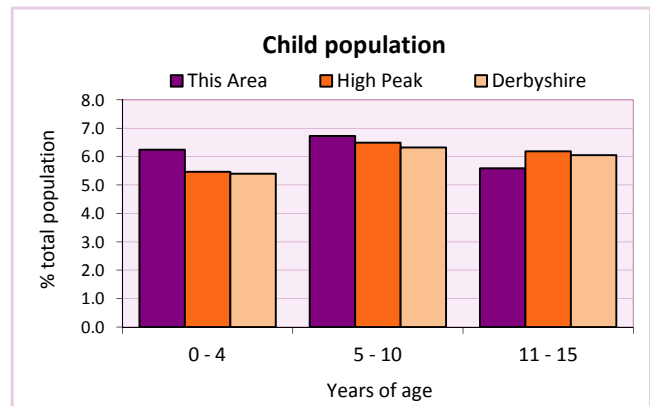
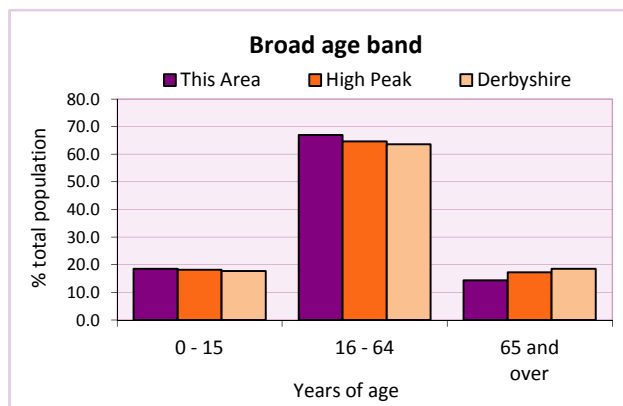

2011 Census: Equalities Profile

High Peak 003

Area Type and Code
MSOA (E02004095)

Health

General health	Number of people			% of total population		
	Males	Females	All	This Area	High Peak	Derbyshire
Very good / good	3,983	4,004	7,987	81.0	81.6	78.9
Fair	593	702	1,295	13.1	13.2	14.9
Bad / very bad	278	306	584	5.9	5.2	6.2

Table LC3206EW

Limiting long-term health problem or disability	Number of people			% of total in age group		
	Males	Females	All	This Area	High Peak	Derbyshire
0 - 15 years	31	16	47	2.6	3.6	3.7
16 - 64 years	504	494	998	15.1	13.1	14.6
65 +	310	501	811	57.0	52.0	56.4
All ages	845	1,011	1,856	18.8	18.1	20.4

Table LC3206EW

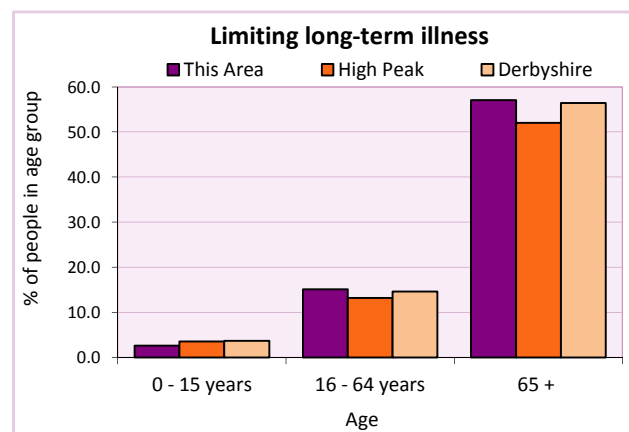
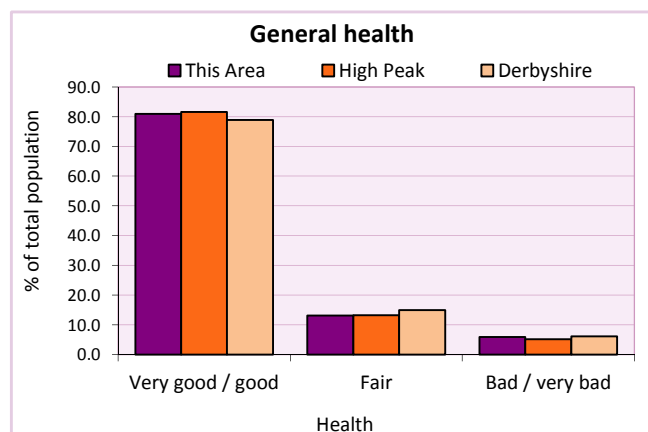

Carers

Provision of unpaid care	Number of people			All as % of total population		
	Males	Females	Total	This Area	High Peak	Derbyshire
Hours spent caring (per week):						
- 1 to 19 hours	262	398	660	6.7	7.8	7.8
- 20 to 49 hours	56	74	130	1.3	1.3	1.5
- 50+ hours	100	140	240	2.4	2.2	2.7
All carers	418	612	1,030	10.4	11.3	12.0

Table LC3301EW

Provision of unpaid care by age	Hours spent providing unpaid care			All carers	% of total population		
	1-19	20-49	50 or more		This Area	High Peak	Derbyshire
0 to 24 years	4,395	723	536	5,654	0.7	0.8	0.8
25 to 64 years	45,185	8,150	12,191	65,526	8.5	7.6	7.2
65 years and over	10,265	2,851	8,338	21,454	2.8	2.4	2.2

Table LC3301EW

2011 Census: Equalities Profile

High Peak 003

Area Type and Code
MSOA (E02004095)

Single person households

Single person households	Number of households	% of total households		
		This Area	High Peak	Derbyshire
Lone parent households	310	6.9	6.4	6.1
- of which is in employment	200	4.5	2.3	2.2
- of which is not in employment	110	2.2	2.0	1.7
Lone pensioner households	555	12.4	12.7	13.0

Table KS107EW

Marital status

Marital status	Number of people	% of total adults (16+)		
		This Area	High Peak	Derbyshire
Single	2,849	35.5	30.9	29.3
Married	3,463	43.1	49.1	50.5
Same-sex civil partnership	17	0.2	0.2	0.2
Separated	235	2.9	2.4	2.4
Divorced	888	11.1	9.9	9.9
Widowed/ surviving partner	583	7.3	7.4	7.7

Table KS103EW

Couples	Number of people	% of total adults (16+) in households		
		This Area	High Peak	Derbyshire
Living as a couple	4,772	59.7	62.1	63.4
<i>of which</i>				
- Married	3,384	42.3	48.6	50.0
- Cohabiting	1,304	16.3	12.7	12.8
- Registered same sex civil partnership or cohabiting same sex couple	84	1.1	0.7	0.7

Table QS108EW

Religion

Religion	Number of people	% of total population		
		This Area	High Peak	Derbyshire
Christian	6,182	62.7	64.1	63.6
Buddhist	32	0.3	0.3	0.2
Hindu	8	0.1	0.1	0.2
Jewish	0	0.0	0.0	0.0
Muslim	22	0.2	0.2	0.3
Sikh	0	0.0	0.0	0.3
Other religions	53	0.5	0.4	0.4
No religion	2,914	29.5	27.6	28.0
Not stated	655	6.6	7.2	7.0

Table KS209EW

2011 Census: Equalities Profile

High Peak 003

Area Type and Code
MSOA (E02004095)

Ethnicity

Ethnic group	Number of People			% of total population		
	Male	Female	All	This Area	High Peak	Derbyshire
White British	4,660	4,747	9,407	95.3	95.9	95.8
Black and Minority Ethnic (BME)	194	265	459	4.7	4.1	4.2
White Other	81	119	200	2.0	2.0	1.7
- Irish	35	56	91	0.9	0.7	0.4
- Gypsy or Irish Traveller	1	-	1	0.0	0.0	0.0
- Other White	45	63	108	1.1	1.3	1.2
Mixed	50	66	116	1.2	1.0	0.9
- White & Black Caribbean	16	27	43	0.4	0.4	0.4
- White & Black African	11	11	22	0.2	0.1	0.1
- White & Asian	13	14	27	0.3	0.3	0.3
- Other Mixed	10	14	24	0.2	0.2	0.2
Asian or Asian British	37	54	91	0.9	0.8	1.1
- Indian	11	11	22	0.2	0.2	0.5
- Pakistani	4	7	11	0.1	0.1	0.1
- Bangladeshi	-	-	-	0.0	0.0	0.0
- Chinese	11	12	23	0.2	0.3	0.2
- Other Asian	11	24	35	0.4	0.3	0.2
Black or Black British	15	15	30	0.3	0.2	0.4
- Black Caribbean	9	6	15	0.2	0.1	0.1
- Black African	4	8	12	0.1	0.1	0.2
- Other Black	2	1	3	0.0	0.0	0.0
Arab	4	3	7	0.1	0.0	0.0
Other ethnic group	7	8	15	0.2	0.1	0.1

Table LC2101EW

Deprivation

Deprivation	Number of households	% of total households		
		This Area	High Peak	Derbyshire
Household not deprived in any dimension	2,031	45.5	47.3	43.5
Household deprived in one dimension	1,297	29.1	31.0	31.3
Households deprived in two or more dimensions	1,135	25.4	21.7	25.2

Table QS119EW

Number of cars in household	Number of households	% of total households		
		This Area	High Peak	Derbyshire
No cars or vans in household	1,274	28.5	19.6	20.1
1 car or van in household	1,979	44.3	43.5	42.4
2 cars or vans in household	1,015	22.7	28.7	28.9
3 cars or vans in household	153	3.4	6.1	6.4
4 or more cars or vans in household	42	0.9	2.1	2.2

Table KS404EW

2011 Census: Equalities Profile

High Peak 003

Area Type and Code
MSOA (E02004095)

Deprivation cont.

Central heating provision in household	Number of households	% of households with one usual resident		
		This Area	High Peak	Derbyshire
No central heating	152	3.4	2.3	2.0
Has Central Heating	4,311	96.6	97.7	98.0
<i>of which</i>				
- Gas	3,867	86.6	84.5	83.9
- Electric including storage heaters	225	5.0	4.9	4.2
- Oil	6	0.1	2.2	2.6
- Solid fuel (wood, coal)	11	0.2	1.0	2.5
- Other and two types	202	4.5	5.3	4.8

Table QS415EW

Migration

Country of birth by year of arrival in the UK	Number of people	% of total residents		
		This Area	High Peak	Derbyshire
From within the UK total	9,486	96.1	96.4	96.7
From outside the UK total	380	3.9	3.6	3.3
<i>of which</i>				
- Ireland	73	0.7	0.5	0.3
- Other EU country	33	0.3	0.8	0.9
- European (Non-EU country)	86	0.9	0.7	0.5
- African	62	0.6	0.4	0.5
- Middle East and Asia	76	0.8	0.7	0.8
- Americas and Caribbean	39	0.4	0.3	0.3
- Australasia and Antarctica	11	0.1	0.2	0.1

Table QS119EW

Length of residence in the UK	Number of people	% of total residents		
		This Area	High Peak	Derbyshire
Less than 2 years	27	0.3	0.2	0.3
2 years or more but less than 5 years	44	0.4	0.5	0.5
5 years or more but less than 10 years	72	0.7	0.6	0.6
10 years or more	237	2.4	2.2	2.0
Born in the UK	9,486	96.1	96.4	96.7

Table QS119EW

For an **explanation** of the various terms used in these tables, please see the accompanying **Glossary**.

There is also a **Summary** profile, and there are other extension profiles covering the following topics:- **Population, Economic Activity, Equalities, Health, Households and Housing**.

Profiles in Adobe Acrobat (pdf) format can be downloaded from the Derbyshire Observatory web site, which also provides interactive maps and charts - <http://observatory.derbyshire.gov.uk>

Please note that figures vary across the Census Profiles as different denominators are used. 2011 Census Table reference numbers are provided beneath each individual table in the Census Profiles should you require further information.

Version: 3.0