

Charlesworth

Area Type and Code
Parish (E04002844)

Age structure

Total population	Total 16+ population
2,449	1,959

Table KS102EW

Residents by age	Number of people	All as % of total population		
		This Area	High Peak	Derbyshire
0 to 4 years	133	5.4	5.5	5.4
5 to 7 years	92	3.8	3.3	3.2
8 to 9 years	52	2.1	2.1	2.1
10 to 14 years	165	6.7	6.0	5.8
15 years old	48	2.0	1.3	1.3
16 to 17 years	55	2.2	2.6	2.6
18 to 19 years	60	2.4	2.5	2.3
20 to 24 years	100	4.1	5.6	5.3
25 to 29 years	83	3.4	5.1	5.3
30 to 44 years	505	20.6	19.4	19.6
45 to 59 years	610	24.9	22.4	21.4
60 to 64 years	196	8.0	7.1	7.1
65 to 74 years	220	9.0	9.5	10.1
75 to 84 years	95	3.9	5.6	6.0
85 to 89 years	26	1.1	1.4	1.6
90 years and over	9	0.4	0.8	0.8

Average age

This Area

40

High Peak

41

Derbyshire

42

Table KS102EW

Stages of life

Population by age band	Number of people	% of total population		
		This Area	High Peak	Derbyshire
Pre-school (0 to 4 years)	133	5.4	5.5	5.4
Primary school (5 to 10 years)	170	6.9	6.5	6.3
Secondary school (11 to 15 years)	187	7.6	6.2	6.1
Working age (16 to 64 years)	1,609	65.7	64.6	63.7
Pensionable age (65 +)	350	14.3	17.2	18.6

Table QS103EW

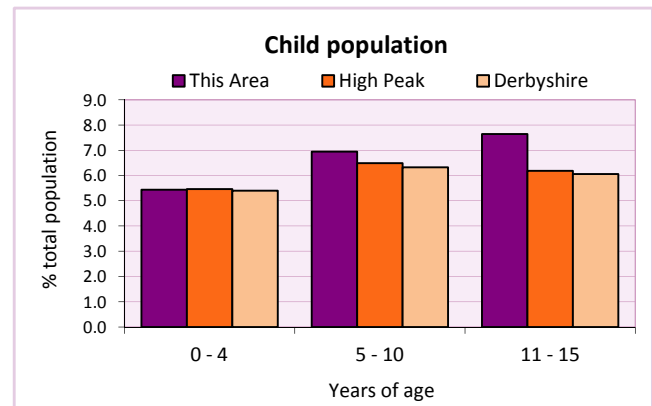
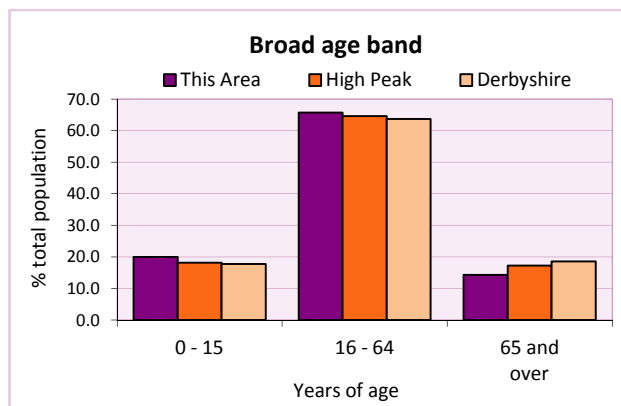

2011 Census: Equalities Profile

Charlesworth

Area Type and Code
Parish (E04002844)

Health

General health	Number of people			% of total population		
	Males	Females	All	This Area	High Peak	Derbyshire
Very good / good	1,033	1,088	2,121	86.6	81.6	78.9
Fair	120	121	241	9.8	13.2	14.9
Bad / very bad	45	42	87	3.6	5.2	6.2

Table LC3206EW

Limiting long-term health problem or disability	Number of people			% of total in age group		
	Males	Females	All	This Area	High Peak	Derbyshire
0 - 15 years	6	3	9	1.8	3.6	3.7
16 - 64 years	80	89	169	10.5	13.1	14.6
65 +	73	72	145	41.4	52.0	56.4
All ages	159	164	323	13.2	18.1	20.4

Table LC3206EW

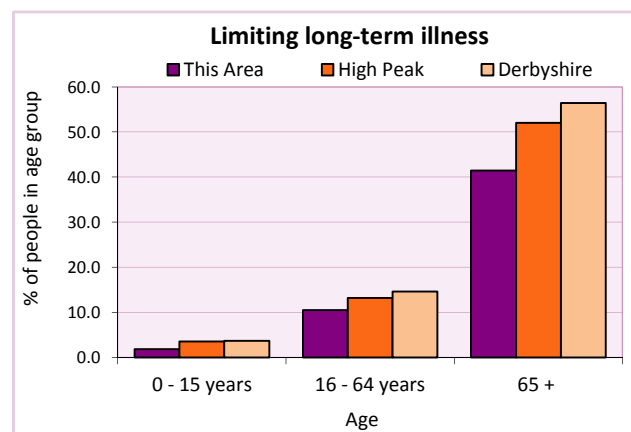
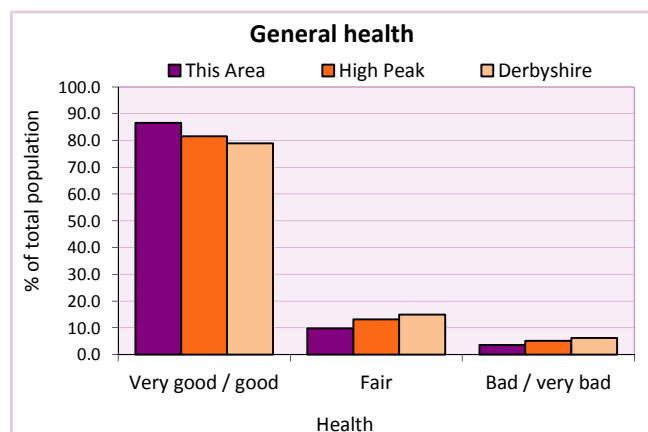

Carers

Provision of unpaid care	Number of people			All as % of total population		
	Males	Females	Total	This Area	High Peak	Derbyshire
Hours spent caring (per week):						
- 1 to 19 hours	6	4	10	0.4	7.8	7.8
- 20 to 49 hours	5	17	22	0.9	1.3	1.5
- 50+ hours	17	33	50	2.0	2.2	2.7
All carers	101	168	82	3.3	11.3	12.0

Table LC3301EW

Provision of unpaid care by age	Hours spent providing unpaid care			All carers	% of total population		
	1-19	20-49	50 or more		This Area	High Peak	Derbyshire
0 to 24 years	4,395	723	536	5,654	0.7	0.8	0.8
25 to 64 years	45,185	8,150	12,191	65,526	8.5	7.6	7.2
65 years and over	10,265	2,851	8,338	21,454	2.8	2.4	2.2

Table LC3301EW

2011 Census: Equalities Profile

Charlesworth

Area Type and Code
Parish (E04002844)

Single person households

Single person households	Number of households	% of total households		
		This Area	High Peak	Derbyshire
Lone parent households	40	4.2	6.4	6.1
- of which is in employment	35	3.7	2.3	2.2
- of which is not in employment	5	1.9	2.0	1.7
Lone pensioner households	93	9.7	12.7	13.0

Table KS107EW

Marital status

Marital status	Number of people	% of total adults (16+)		
		This Area	High Peak	Derbyshire
Single	452	23.1	30.9	29.3
Married	1,207	61.6	49.1	50.5
Same-sex civil partnership	9	0.5	0.2	0.2
Separated	43	2.2	2.4	2.4
Divorced	144	7.4	9.9	9.9
Widowed/ surviving partner	104	5.3	7.4	7.7

Table KS103EW

Couples	Number of people	% of total adults (16+) in households		
		This Area	High Peak	Derbyshire
Living as a couple	1,378	70.3	62.1	63.4
<i>of which</i>				
- Married	1,196	61.1	48.6	50.0
- Cohabiting	168	8.6	12.7	12.8
- Registered same sex civil partnership or cohabiting same sex couple	14	0.7	0.7	0.7

Table QS108EW

Religion

Religion	Number of people	% of total population		
		This Area	High Peak	Derbyshire
Christian	1,630	66.6	64.1	63.6
Buddhist	8	0.3	0.3	0.2
Hindu	2	0.1	0.1	0.2
Jewish	1	0.0	0.0	0.0
Muslim	10	0.4	0.2	0.3
Sikh	0	0.0	0.0	0.3
Other religions	23	0.9	0.4	0.4
No religion	615	25.1	27.6	28.0
Not stated	160	6.5	7.2	7.0

Table KS209EW

2011 Census: Equalities Profile

Charlesworth

Area Type and Code
Parish (E04002844)

Ethnicity

Ethnic group	Number of People			% of total population		
	Male	Female	All	This Area	High Peak	Derbyshire
White British	1,148	1,200	2,348	95.9	95.9	95.8
Black and Minority Ethnic (BME)	50	51	101	4.1	4.1	4.2
White Other	18	14	32	1.3	2.0	1.7
- Irish	9	6	15	0.6	0.7	0.4
- Gypsy or Irish Traveller	-	-	-	0.0	0.0	0.0
- Other White	9	8	17	0.7	1.3	1.2
Mixed	11	23	34	1.4	1.0	0.9
- White & Black Caribbean	1	10	11	0.4	0.4	0.4
- White & Black African	2	1	3	0.1	0.1	0.1
- White & Asian	6	9	15	0.6	0.3	0.3
- Other Mixed	2	3	5	0.2	0.2	0.2
Asian or Asian British	15	12	27	1.1	0.8	1.1
- Indian	4	2	6	0.2	0.2	0.5
- Pakistani	4	4	8	0.3	0.1	0.1
- Bangladeshi	-	-	-	0.0	0.0	0.0
- Chinese	3	2	5	0.2	0.3	0.2
- Other Asian	4	4	8	0.3	0.3	0.2
Black or Black British	5	2	7	0.3	0.2	0.4
- Black Caribbean	5	2	7	0.3	0.1	0.1
- Black African	-	-	-	0.0	0.1	0.2
- Other Black	-	-	-	0.0	0.0	0.0
Arab	-	-	-	0.0	0.0	0.0
Other ethnic group	1	-	1	0.0	0.1	0.1

Table LC2101EW

Deprivation

Deprivation	Number of households	% of total households		
		This Area	High Peak	Derbyshire
Household not deprived in any dimension	554	57.9	47.3	43.5
Household deprived in one dimension	260	27.2	31.0	31.3
Households deprived in two or more dimensions	142	14.9	21.7	25.2

Table QS119EW

Number of cars in household	Number of households	% of total households		
		This Area	High Peak	Derbyshire
No cars or vans in household	64	6.7	19.6	20.1
1 car or van in household	328	34.3	43.5	42.4
2 cars or vans in household	413	43.2	28.7	28.9
3 cars or vans in household	109	11.4	6.1	6.4
4 or more cars or vans in household	42	4.4	2.1	2.2

Table KS404EW

2011 Census: Equalities Profile

Charlesworth

Area Type and Code
Parish (E04002844)

Deprivation cont.

Central heating provision in household	Number of households	% of households with one usual resident		
		This Area	High Peak	Derbyshire
No central heating	16	1.7	2.3	2.0
Has Central Heating	940	98.3	97.7	98.0
<i>of which</i>				
- Gas	841	88.0	84.5	83.9
- Electric including storage heaters	16	1.7	4.9	4.2
- Oil	30	3.1	2.2	2.6
- Solid fuel (wood, coal)	4	0.4	1.0	2.5
- Other and two types	49	5.1	5.3	4.8

Table QS415EW

Migration

Country of birth by year of arrival in the UK	Number of people	% of total residents		
		This Area	High Peak	Derbyshire
From within the UK total	2,376	97.0	96.4	96.7
From outside the UK total	73	3.0	3.6	3.3
<i>of which</i>				
- Ireland	12	0.5	0.5	0.3
- Other EU country	7	0.3	0.8	0.9
- European (Non-EU country)	15	0.6	0.7	0.5
- African	13	0.5	0.4	0.5
- Middle East and Asia	19	0.8	0.7	0.8
- Americas and Caribbean	6	0.2	0.3	0.3
- Australasia and Antarctica	1	0.0	0.2	0.1

Table QS119EW

Length of residence in the UK	Number of people	% of total residents		
		This Area	High Peak	Derbyshire
Less than 2 years	0	0.0	0.2	0.3
2 years or more but less than 5 years	3	0.1	0.5	0.5
5 years or more but less than 10 years	12	0.5	0.6	0.6
10 years or more	58	2.4	2.2	2.0
Born in the UK	2,376	97.0	96.4	96.7

Table QS119EW

For an **explanation** of the various terms used in these tables, please see the accompanying **Glossary**.

There is also a **Summary** profile, and there are other extension profiles covering the following topics:- **Population, Economic Activity, Equalities, Health, Households and Housing**.

Profiles in Adobe Acrobat (pdf) format can be downloaded from the Derbyshire Observatory web site, which also provides interactive maps and charts - <http://observatory.derbyshire.gov.uk>

Please note that figures vary across the Census Profiles as different denominators are used. 2011 Census Table reference numbers are provided beneath each individual table in the Census Profiles should you require further information.

Version: 3.0