

Green Fairfield

Area Type and Code
Parish (E04002849)

Age structure

Total population	Total 16+ population
100	81

Table KS102EW

Residents by age	Number of people	All as % of total population		
		This Area	High Peak	Derbyshire
0 to 4 years	3	3.0	5.5	5.4
5 to 7 years	3	3.0	3.3	3.2
8 to 9 years	2	2.0	2.1	2.1
10 to 14 years	9	9.0	6.0	5.8
15 years old	2	2.0	1.3	1.3
16 to 17 years	4	4.0	2.6	2.6
18 to 19 years	1	1.0	2.5	2.3
20 to 24 years	3	3.0	5.6	5.3
25 to 29 years	3	3.0	5.1	5.3
30 to 44 years	21	21.0	19.4	19.6
45 to 59 years	23	23.0	22.4	21.4
60 to 64 years	4	4.0	7.1	7.1
65 to 74 years	11	11.0	9.5	10.1
75 to 84 years	9	9.0	5.6	6.0
85 to 89 years	2	2.0	1.4	1.6
90 years and over	0	0.0	0.8	0.8

Average age

This Area

43

High Peak

41

Derbyshire

42

Table KS102EW

Stages of life

Population by age band	Number of people	% of total population		
		This Area	High Peak	Derbyshire
Pre-school (0 to 4 years)	3	3.0	5.5	5.4
Primary school (5 to 10 years)	9	9.0	6.5	6.3
Secondary school (11 to 15 years)	7	7.0	6.2	6.1
Working age (16 to 64 years)	59	59.0	64.6	63.7
Pensionable age (65 +)	22	22.0	17.2	18.6

Table QS103EW

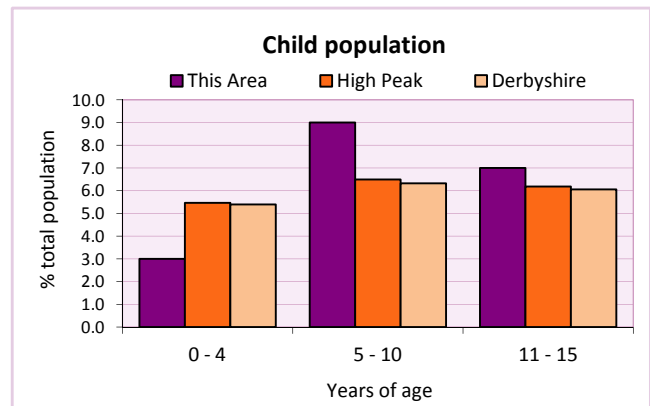
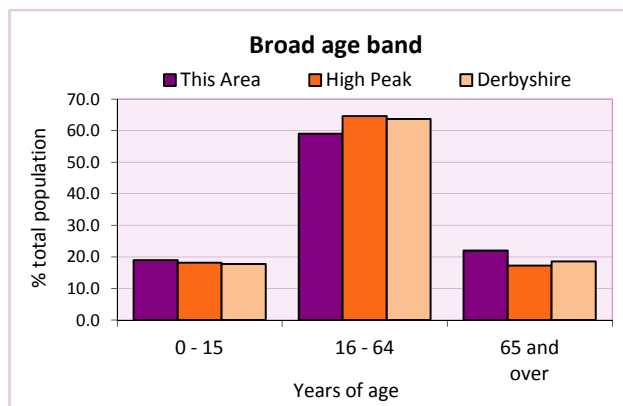

2011 Census: Equalities Profile

Green Fairfield

Area Type and Code
Parish (E04002849)

Health

General health	Number of people			% of total population		
	Males	Females	All	This Area	High Peak	Derbyshire
Very good / good	37	40	77	77.0	81.6	78.9
Fair	8	5	13	13.0	13.2	14.9
Bad / very bad	6	4	10	10.0	5.2	6.2

Table LC3206EW

Limiting long-term health problem or disability	Number of people			% of total in age group		
	Males	Females	All	This Area	High Peak	Derbyshire
0 - 15 years	0	0	0	0.0	3.6	3.7
16 - 64 years	3	3	6	10.2	13.1	14.6
65 +	9	6	15	68.2	52.0	56.4
All ages	12	9	21	21.0	18.1	20.4

Table LC3206EW

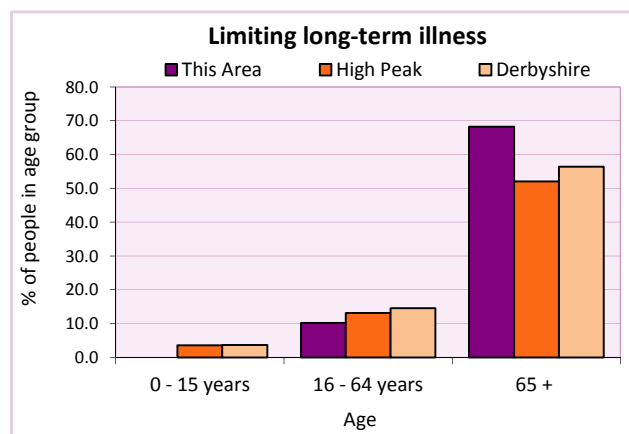
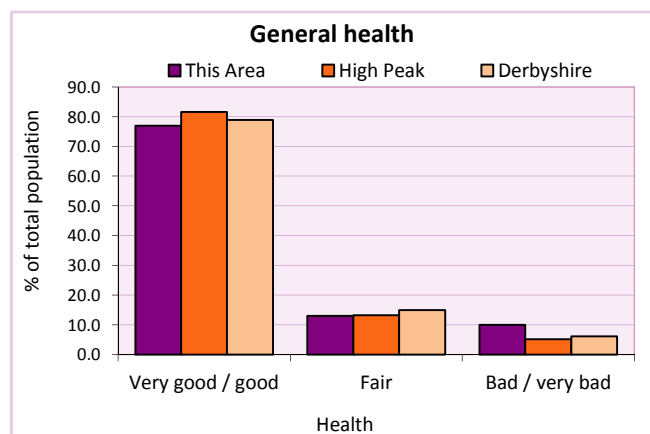

Carers

Provision of unpaid care	Number of people			All as % of total population		
	Males	Females	Total	This Area	High Peak	Derbyshire
Hours spent caring (per week):						
- 1 to 19 hours	26	35	61	61.0	7.8	7.8
- 20 to 49 hours	1	1	2	2.0	1.3	1.5
- 50+ hours	1	1	2	2.0	2.2	2.7
All carers	4	5	65	65.0	11.3	12.0

Table LC3301EW

Provision of unpaid care by age	Hours spent providing unpaid care			All carers	% of total population		
	1-19	20-49	50 or more		This Area	High Peak	Derbyshire
0 to 24 years	4,395	723	536	5,654	0.7	0.8	0.8
25 to 64 years	45,185	8,150	12,191	65,526	8.5	7.6	7.2
65 years and over	10,265	2,851	8,338	21,454	2.8	2.4	2.2

Table LC3301EW

2011 Census: Equalities Profile

Green Fairfield

Area Type and Code
Parish (E04002849)

Single person households

Single person households	Number of households	% of total households		
		This Area	High Peak	Derbyshire
Lone parent households	1	2.5	6.4	6.1
- of which is in employment	-	0.0	2.3	2.2
- of which is not in employment	1	0.0	2.0	1.7
Lone pensioner households	4	10.0	12.7	13.0

Table KS107EW

Marital status

Marital status	Number of people	% of total adults (16+)		
		This Area	High Peak	Derbyshire
Single	21	25.9	30.9	29.3
Married	41	50.6	49.1	50.5
Same-sex civil partnership	0	0.0	0.2	0.2
Separated	3	3.7	2.4	2.4
Divorced	9	11.1	9.9	9.9
Widowed/ surviving partner	7	8.6	7.4	7.7

Table KS103EW

Couples	Number of people	% of total adults (16+) in households		
		This Area	High Peak	Derbyshire
Living as a couple	50	61.7	62.1	63.4
<i>of which</i>				
- Married	38	46.9	48.6	50.0
- Cohabiting	10	12.3	12.7	12.8
- Registered same sex civil partnership or cohabiting same sex couple	2	2.5	0.7	0.7

Table QS108EW

Religion

Religion	Number of people	% of total population		
		This Area	High Peak	Derbyshire
Christian	57	57.0	64.1	63.6
Buddhist	0	0.0	0.3	0.2
Hindu	0	0.0	0.1	0.2
Jewish	0	0.0	0.0	0.0
Muslim	0	0.0	0.2	0.3
Sikh	0	0.0	0.0	0.3
Other religions	0	0.0	0.4	0.4
No religion	34	34.0	27.6	28.0
Not stated	9	9.0	7.2	7.0

Table KS209EW

2011 Census: Equalities Profile

Green Fairfield

Area Type and Code
Parish (E04002849)

Ethnicity

Ethnic group	Number of People			% of total population		
	Male	Female	All	This Area	High Peak	Derbyshire
White British	50	47	97	97.0	95.9	95.8
Black and Minority Ethnic (BME)	1	2	3	3.0	4.1	4.2
White Other	-	-	-	0.0	2.0	1.7
- Irish	-	-	-	0.0	0.7	0.4
- Gypsy or Irish Traveller	-	-	-	0.0	0.0	0.0
- Other White	-	-	-	0.0	1.3	1.2
Mixed	1	-	1	1.0	1.0	0.9
- White & Black Caribbean	1	-	1	1.0	0.4	0.4
- White & Black African	-	-	-	0.0	0.1	0.1
- White & Asian	-	-	-	0.0	0.3	0.3
- Other Mixed	-	-	-	0.0	0.2	0.2
Asian or Asian British	-	2	2	2.0	0.8	1.1
- Indian	-	-	-	0.0	0.2	0.5
- Pakistani	-	-	-	0.0	0.1	0.1
- Bangladeshi	-	-	-	0.0	0.0	0.0
- Chinese	-	-	-	0.0	0.3	0.2
- Other Asian	-	2	2	2.0	0.3	0.2
Black or Black British	-	-	-	0.0	0.2	0.4
- Black Caribbean	-	-	-	0.0	0.1	0.1
- Black African	-	-	-	0.0	0.1	0.2
- Other Black	-	-	-	0.0	0.0	0.0
Arab	-	-	-	0.0	0.0	0.0
Other ethnic group	-	-	-	0.0	0.1	0.1

Table LC2101EW

Deprivation

Deprivation	Number of households	% of total households		
		This Area	High Peak	Derbyshire
Household not deprived in any dimension	17	42.5	47.3	43.5
Household deprived in one dimension	10	25.0	31.0	31.3
Households deprived in two or more dimensions	13	32.5	21.7	25.2

Table QS119EW

Number of cars in household	Number of households	% of total households		
		This Area	High Peak	Derbyshire
No cars or vans in household	1	2.5	19.6	20.1
1 car or van in household	20	50.0	43.5	42.4
2 cars or vans in household	12	30.0	28.7	28.9
3 cars or vans in household	4	10.0	6.1	6.4
4 or more cars or vans in household	3	7.5	2.1	2.2

Table KS404EW

2011 Census: Equalities Profile

Green Fairfield

Area Type and Code
Parish (E04002849)

Deprivation cont.

Central heating provision in household	Number of households	% of households with one usual resident		
		This Area	High Peak	Derbyshire
No central heating	2	5.0	2.3	2.0
Has Central Heating	38	95.0	97.7	98.0
<i>of which</i>				
- Gas	24	60.0	84.5	83.9
- Electric including storage heaters	1	2.5	4.9	4.2
- Oil	5	12.5	2.2	2.6
- Solid fuel (wood, coal)	5	12.5	1.0	2.5
- Other and two types	3	7.5	5.3	4.8

Table QS415EW

Migration

Country of birth by year of arrival in the UK	Number of people	% of total residents		
		This Area	High Peak	Derbyshire
From within the UK total	97	97.0	96.4	96.7
From outside the UK total	3	3.0	3.6	3.3
<i>of which</i>				
- Ireland	0	0.0	0.5	0.3
- Other EU country	1	1.0	0.8	0.9
- European (Non-EU country)	0	0.0	0.7	0.5
- African	0	0.0	0.4	0.5
- Middle East and Asia	2	2.0	0.7	0.8
- Americas and Caribbean	0	0.0	0.3	0.3
- Australasia and Antarctica	0	0.0	0.2	0.1

Table QS119EW

Length of residence in the UK	Number of people	% of total residents		
		This Area	High Peak	Derbyshire
Less than 2 years	0	0.0	0.2	0.3
2 years or more but less than 5 years	0	0.0	0.5	0.5
5 years or more but less than 10 years	2	2.0	0.6	0.6
10 years or more	1	1.0	2.2	2.0
Born in the UK	97	97.0	96.4	96.7

Table QS119EW

For an **explanation** of the various terms used in these tables, please see the accompanying **Glossary**.

There is also a **Summary** profile, and there are other extension profiles covering the following topics:- **Population, Economic Activity, Equalities, Health, Households and Housing**.

Profiles in Adobe Acrobat (pdf) format can be downloaded from the Derbyshire Observatory web site, which also provides interactive maps and charts - <http://observatory.derbyshire.gov.uk>

Please note that figures vary across the Census Profiles as different denominators are used. 2011 Census Table reference numbers are provided beneath each individual table in the Census Profiles should you require further information.

Version: 3.0