

## Peak Forest

Area Type and Code  
Parish (E04002856)

### Age structure

Total population	Total 16+ population
335	284

Table KS102EW

Residents by age	Number of people	All as % of total population		
		This Area	High Peak	Derbyshire
0 to 4 years	10	3.0	5.5	5.4
5 to 7 years	10	3.0	3.3	3.2
8 to 9 years	4	1.2	2.1	2.1
10 to 14 years	22	6.6	6.0	5.8
15 years old	5	1.5	1.3	1.3
16 to 17 years	8	2.4	2.6	2.6
18 to 19 years	7	2.1	2.5	2.3
20 to 24 years	11	3.3	5.6	5.3
25 to 29 years	14	4.2	5.1	5.3
30 to 44 years	54	16.1	19.4	19.6
45 to 59 years	87	26.0	22.4	21.4
60 to 64 years	30	9.0	7.1	7.1
65 to 74 years	43	12.8	9.5	10.1
75 to 84 years	18	5.4	5.6	6.0
85 to 89 years	8	2.4	1.4	1.6
90 years and over	4	1.2	0.8	0.8

#### Average age

This Area

46

High Peak

41

Derbyshire

42

Table KS102EW

### Stages of life

Population by age band	Number of people	% of total population		
		This Area	High Peak	Derbyshire
Pre-school (0 to 4 years)	10	3.0	5.5	5.4
Primary school (5 to 10 years)	15	4.5	6.5	6.3
Secondary school (11 to 15 years)	26	7.8	6.2	6.1
Working age (16 to 64 years)	211	63.0	64.6	63.7
Pensionable age (65 +)	73	21.8	17.2	18.6

Table QS103EW

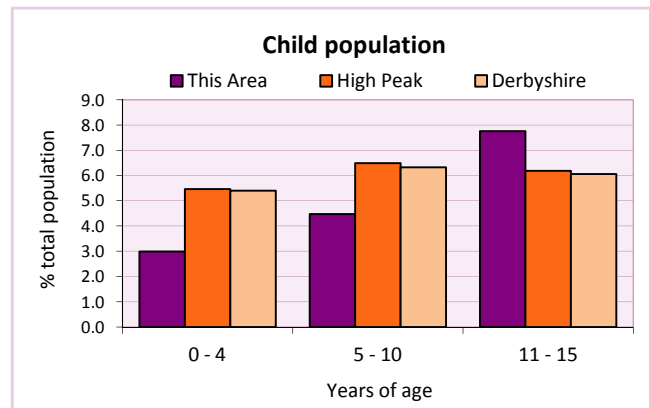
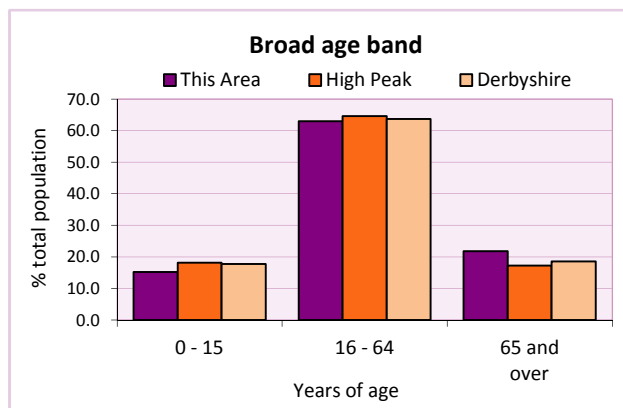

# 2011 Census: Equalities Profile

## Peak Forest

Area Type and Code  
Parish (E04002856)

### Health

General health	Number of people			% of total population		
	Males	Females	All	This Area	High Peak	Derbyshire
Very good / good	136	146	282	84.2	81.6	78.9
Fair	19	17	36	10.7	13.2	14.9
Bad / very bad	10	7	17	5.1	5.2	6.2

Table LC3206EW

Limiting long-term health problem or disability	Number of people			% of total in age group		
	Males	Females	All	This Area	High Peak	Derbyshire
0 - 15 years	1	0	1	2.0	3.6	3.7
16 - 64 years	10	7	17	8.1	13.1	14.6
65 +	15	21	36	49.3	52.0	56.4
All ages	26	28	54	16.1	18.1	20.4

Table LC3206EW

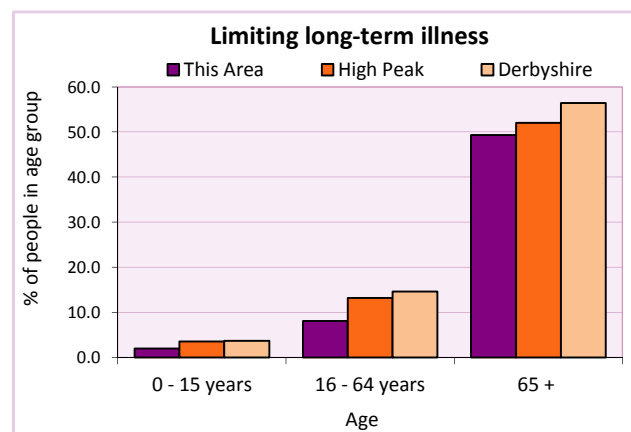
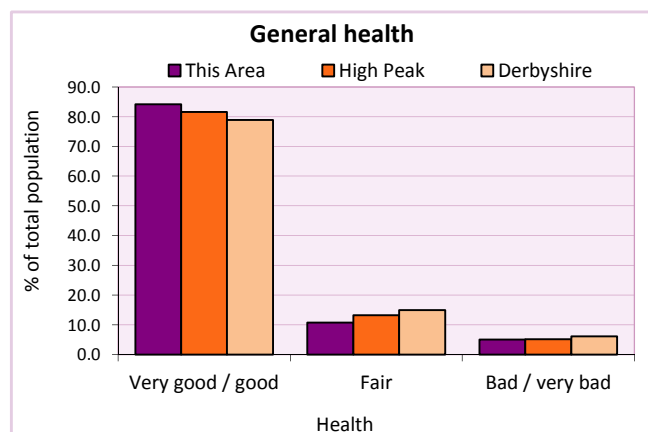

### Carers

Provision of unpaid care	Number of people			All as % of total population		
	Males	Females	Total	This Area	High Peak	Derbyshire
Hours spent caring (per week):						
- 1 to 19 hours	17	22	39	11.6	7.8	7.8
- 20 to 49 hours	1	2	3	0.9	1.3	1.5
- 50+ hours	4	7	11	3.3	2.2	2.7
All carers	12	29	53	15.8	11.3	12.0

Table LC3301EW

Provision of unpaid care by age	Hours spent providing unpaid care			All carers	% of total population		
	1-19	20-49	50 or more		This Area	High Peak	Derbyshire
0 to 24 years	4,395	723	536	5,654	0.7	0.8	0.8
25 to 64 years	45,185	8,150	12,191	65,526	8.5	7.6	7.2
65 years and over	10,265	2,851	8,338	21,454	2.8	2.4	2.2

Table LC3301EW

# 2011 Census: Equalities Profile

## Peak Forest

Area Type and Code  
Parish (E04002856)

### Single person households

Single person households	Number of households	% of total households		
		This Area	High Peak	Derbyshire
Lone parent households	3	2.1	6.4	6.1
- of which is in employment	3	2.1	2.3	2.2
- of which is not in employment	-	0.0	2.0	1.7
Lone pensioner households	18	12.8	12.7	13.0

Table KS107EW

### Marital status

Marital status	Number of people	% of total adults (16+)		
		This Area	High Peak	Derbyshire
Single	64	22.5	30.9	29.3
Married	173	60.9	49.1	50.5
Same-sex civil partnership	0	0.0	0.2	0.2
Separated	8	2.8	2.4	2.4
Divorced	18	6.3	9.9	9.9
Widowed/ surviving partner	21	7.4	7.4	7.7

Table KS103EW

Couples	Number of people	% of total adults (16+) in households		
		This Area	High Peak	Derbyshire
Living as a couple	184	64.8	62.1	63.4
<i>of which</i>				
- Married	170	59.9	48.6	50.0
- Cohabiting	14	4.9	12.7	12.8
- Registered same sex civil partnership or cohabiting same sex couple	0	0.0	0.7	0.7

Table QS108EW

### Religion

Religion	Number of people	% of total population		
		This Area	High Peak	Derbyshire
Christian	225	67.2	64.1	63.6
Buddhist	0	0.0	0.3	0.2
Hindu	0	0.0	0.1	0.2
Jewish	0	0.0	0.0	0.0
Muslim	0	0.0	0.2	0.3
Sikh	0	0.0	0.0	0.3
Other religions	1	0.3	0.4	0.4
No religion	74	22.1	27.6	28.0
Not stated	35	10.4	7.2	7.0

Table KS209EW

# 2011 Census: Equalities Profile

Peak Forest

Area Type and Code  
Parish (E04002856)

## Ethnicity

Ethnic group	Number of People			% of total population		
	Male	Female	All	This Area	High Peak	Derbyshire
White British	163	167	330	98.5	95.9	95.8
Black and Minority Ethnic (BME)	2	3	5	1.5	4.1	4.2
White Other	2	1	3	0.9	2.0	1.7
- Irish	2	-	2	0.6	0.7	0.4
- Gypsy or Irish Traveller	-	-	-	0.0	0.0	0.0
- Other White	-	1	1	0.3	1.3	1.2
Mixed	-	-	-	0.0	1.0	0.9
- White & Black Caribbean	-	-	-	0.0	0.4	0.4
- White & Black African	-	-	-	0.0	0.1	0.1
- White & Asian	-	-	-	0.0	0.3	0.3
- Other Mixed	-	-	-	0.0	0.2	0.2
Asian or Asian British	-	2	2	0.6	0.8	1.1
- Indian	-	1	1	0.3	0.2	0.5
- Pakistani	-	-	-	0.0	0.1	0.1
- Bangladeshi	-	-	-	0.0	0.0	0.0
- Chinese	-	1	1	0.3	0.3	0.2
- Other Asian	-	-	-	0.0	0.3	0.2
Black or Black British	-	-	-	0.0	0.2	0.4
- Black Caribbean	-	-	-	0.0	0.1	0.1
- Black African	-	-	-	0.0	0.1	0.2
- Other Black	-	-	-	0.0	0.0	0.0
Arab	-	-	-	0.0	0.0	0.0
Other ethnic group	-	-	-	0.0	0.1	0.1

Table LC2101EW

## Deprivation

Deprivation	Number of households	% of total households		
		This Area	High Peak	Derbyshire
Household not deprived in any dimension	68	48.2	47.3	43.5
Household deprived in one dimension	51	36.2	31.0	31.3
Households deprived in two or more dimensions	22	15.6	21.7	25.2

Table QS119EW

Number of cars in household	Number of households	% of total households		
		This Area	High Peak	Derbyshire
No cars or vans in household	3	2.1	19.6	20.1
1 car or van in household	48	34.0	43.5	42.4
2 cars or vans in household	63	44.7	28.7	28.9
3 cars or vans in household	20	14.2	6.1	6.4
4 or more cars or vans in household	7	5.0	2.1	2.2

Table KS404EW

# 2011 Census: Equalities Profile

Peak Forest

Area Type and Code  
Parish (E04002856)

## Deprivation cont.

Central heating provision in household	Number of households	% of households with one usual resident		
		This Area	High Peak	Derbyshire
No central heating	3	2.1	2.3	2.0
Has Central Heating	138	97.9	97.7	98.0
<i>of which</i>				
- Gas	33	23.4	84.5	83.9
- Electric including storage heaters	7	5.0	4.9	4.2
- Oil	64	45.4	2.2	2.6
- Solid fuel (wood, coal)	12	8.5	1.0	2.5
- Other and two types	22	15.6	5.3	4.8

Table QS415EW

## Migration

Country of birth by year of arrival in the UK	Number of people	% of total residents		
		This Area	High Peak	Derbyshire
From within the UK total	326	97.3	96.4	96.7
From outside the UK total	9	2.7	3.6	3.3
<i>of which</i>				
- Ireland	1	0.3	0.5	0.3
- Other EU country	2	0.6	0.8	0.9
- European (Non-EU country)	2	0.6	0.7	0.5
- African	0	0.0	0.4	0.5
- Middle East and Asia	4	1.2	0.7	0.8
- Americas and Caribbean	0	0.0	0.3	0.3
- Australasia and Antarctica	0	0.0	0.2	0.1

Table QS119EW

Length of residence in the UK	Number of people	% of total residents		
		This Area	High Peak	Derbyshire
Less than 2 years	1	0.3	0.2	0.3
2 years or more but less than 5 years	2	0.6	0.5	0.5
5 years or more but less than 10 years	2	0.6	0.6	0.6
10 years or more	4	1.2	2.2	2.0
Born in the UK	326	97.3	96.4	96.7

Table QS119EW

For an **explanation** of the various terms used in these tables, please see the accompanying **Glossary**.

There is also a **Summary** profile, and there are other extension profiles covering the following topics:- **Population, Economic Activity, Equalities, Health, Households and Housing**.

**Profiles** in Adobe Acrobat (pdf) format can be downloaded from the Derbyshire Observatory web site, which also provides interactive maps and charts - <http://observatory.derbyshire.gov.uk>

Please note that figures vary across the Census Profiles as different denominators are used. 2011 Census Table reference numbers are provided beneath each individual table in the Census Profiles should you require further information.

Version: 3.0