

Thornhill

Area Type and Code
Parish (E04002857)

Age structure

Total population	Total 16+ population
154	134

Table KS102EW

Residents by age	Number of people	All as % of total population		
		This Area	High Peak	Derbyshire
0 to 4 years	5	3.2	5.5	5.4
5 to 7 years	8	5.2	3.3	3.2
8 to 9 years	1	0.6	2.1	2.1
10 to 14 years	5	3.2	6.0	5.8
15 years old	1	0.6	1.3	1.3
16 to 17 years	5	3.2	2.6	2.6
18 to 19 years	2	1.3	2.5	2.3
20 to 24 years	4	2.6	5.6	5.3
25 to 29 years	5	3.2	5.1	5.3
30 to 44 years	27	17.5	19.4	19.6
45 to 59 years	30	19.5	22.4	21.4
60 to 64 years	18	11.7	7.1	7.1
65 to 74 years	24	15.6	9.5	10.1
75 to 84 years	14	9.1	5.6	6.0
85 to 89 years	1	0.6	1.4	1.6
90 years and over	4	2.6	0.8	0.8

Average age

This Area

48

High Peak

41

Derbyshire

42

Table KS102EW

Stages of life

Population by age band	Number of people	% of total population		
		This Area	High Peak	Derbyshire
Pre-school (0 to 4 years)	5	3.2	5.5	5.4
Primary school (5 to 10 years)	11	7.1	6.5	6.3
Secondary school (11 to 15 years)	4	2.6	6.2	6.1
Working age (16 to 64 years)	91	59.1	64.6	63.7
Pensionable age (65 +)	43	27.9	17.2	18.6

Table QS103EW

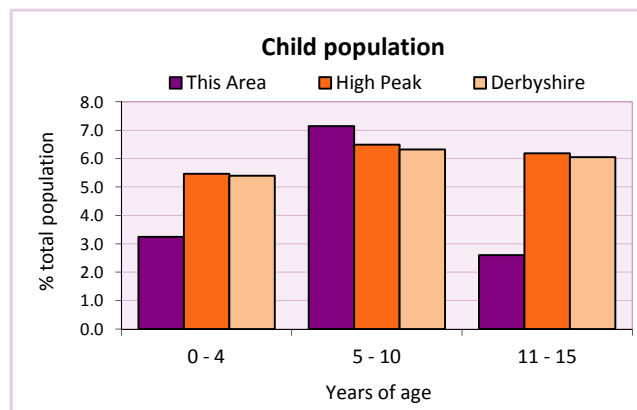
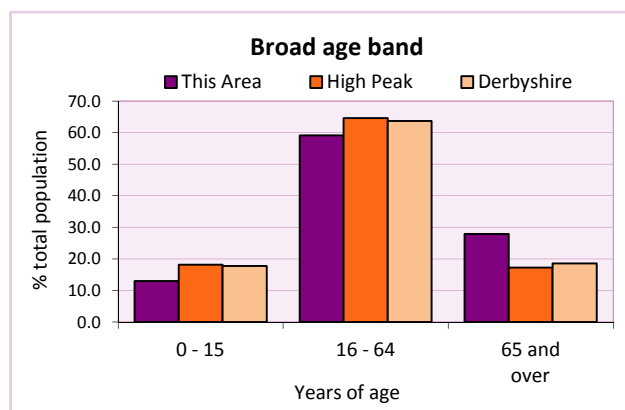

2011 Census: Equalities Profile

Thornhill

Area Type and Code
Parish (E04002857)

Health

General health	Number of people			% of total population		
	Males	Females	All	This Area	High Peak	Derbyshire
Very good / good	63	73	136	88.3	81.6	78.9
Fair	12	4	16	10.4	13.2	14.9
Bad / very bad	0	2	2	1.3	5.2	6.2

Table LC3206EW

Limiting long-term health problem or disability	Number of people			% of total in age group		
	Males	Females	All	This Area	High Peak	Derbyshire
0 - 15 years	0	0	0	0.0	3.6	3.7
16 - 64 years	2	1	3	3.3	13.1	14.6
65 +	10	10	20	46.5	52.0	56.4
All ages	12	11	23	14.9	18.1	20.4

Table LC3206EW

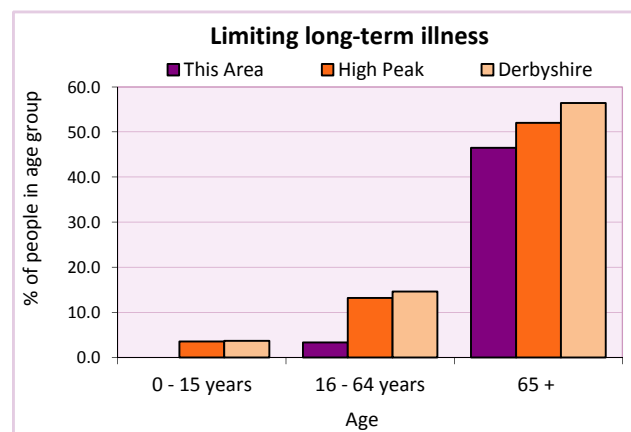
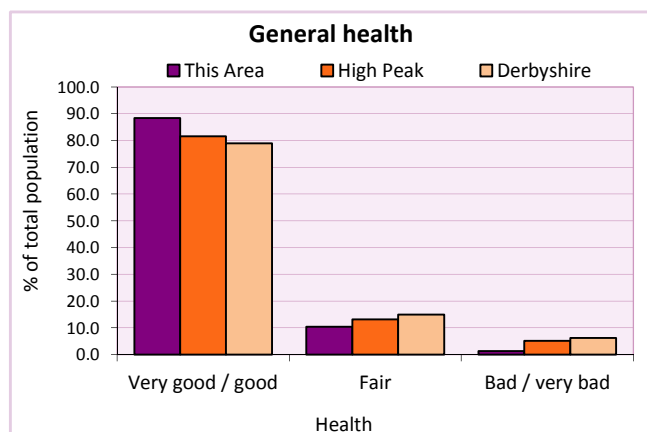

Carers

Provision of unpaid care	Number of people			All as % of total population		
	Males	Females	Total	This Area	High Peak	Derbyshire
Hours spent caring (per week):						
- 1 to 19 hours	7	12	19	12.3	7.8	7.8
- 20 to 49 hours	1	0	1	0.6	1.3	1.5
- 50+ hours	0	1	1	0.6	2.2	2.7
All carers	10	15	21	13.6	11.3	12.0

Table LC3301EW

Provision of unpaid care by age	Hours spent providing unpaid care			All carers	% of total population		
	1-19	20-49	50 or more		This Area	High Peak	Derbyshire
0 to 24 years	4,395	723	536	5,654	0.7	0.8	0.8
25 to 64 years	45,185	8,150	12,191	65,526	8.5	7.6	7.2
65 years and over	10,265	2,851	8,338	21,454	2.8	2.4	2.2

Table LC3301EW

2011 Census: Equalities Profile

Thornhill

Area Type and Code
Parish (E04002857)

Single person households

Single person households	Number of households	% of total households		
		This Area	High Peak	Derbyshire
Lone parent households	1	1.6	6.4	6.1
- of which is in employment	1	1.6	2.3	2.2
- of which is not in employment	-	0.0	2.0	1.7
Lone pensioner households	8	12.5	12.7	13.0

Table KS107EW

Marital status

Marital status	Number of people	% of total adults (16+)		
		This Area	High Peak	Derbyshire
Single	26	19.4	30.9	29.3
Married	89	66.4	49.1	50.5
Same-sex civil partnership	0	0.0	0.2	0.2
Separated	2	1.5	2.4	2.4
Divorced	7	5.2	9.9	9.9
Widowed/ surviving partner	10	7.5	7.4	7.7

Table KS103EW

Couples	Number of people	% of total adults (16+) in households		
		This Area	High Peak	Derbyshire
Living as a couple <i>of which</i>	96	73.8	62.1	63.4
- Married	84	64.6	48.6	50.0
- Cohabiting	10	7.7	12.7	12.8
- Registered same sex civil partnership or cohabiting same sex couple	2	1.5	0.7	0.7

Table QS108EW

Religion

Religion	Number of people	% of total population		
		This Area	High Peak	Derbyshire
Christian	94	61.0	64.1	63.6
Buddhist	0	0.0	0.3	0.2
Hindu	0	0.0	0.1	0.2
Jewish	0	0.0	0.0	0.0
Muslim	0	0.0	0.2	0.3
Sikh	0	0.0	0.0	0.3
Other religions	0	0.0	0.4	0.4
No religion	44	28.6	27.6	28.0
Not stated	16	10.4	7.2	7.0

Table KS209EW

2011 Census: Equalities Profile

Thornhill

Area Type and Code
Parish (E04002857)

Ethnicity

Ethnic group	Number of People			% of total population		
	Male	Female	All	This Area	High Peak	Derbyshire
White British	72	76	148	96.1	95.9	95.8
Black and Minority Ethnic (BME)	3	3	6	3.9	4.1	4.2
White Other	2	3	5	3.2	2.0	1.7
- Irish	1	1	2	1.3	0.7	0.4
- Gypsy or Irish Traveller	-	-	-	0.0	0.0	0.0
- Other White	1	2	3	1.9	1.3	1.2
Mixed	1	-	1	0.6	1.0	0.9
- White & Black Caribbean	-	-	-	0.0	0.4	0.4
- White & Black African	-	-	-	0.0	0.1	0.1
- White & Asian	1	-	1	0.6	0.3	0.3
- Other Mixed	-	-	-	0.0	0.2	0.2
Asian or Asian British	-	-	-	0.0	0.8	1.1
- Indian	-	-	-	0.0	0.2	0.5
- Pakistani	-	-	-	0.0	0.1	0.1
- Bangladeshi	-	-	-	0.0	0.0	0.0
- Chinese	-	-	-	0.0	0.3	0.2
- Other Asian	-	-	-	0.0	0.3	0.2
Black or Black British	-	-	-	0.0	0.2	0.4
- Black Caribbean	-	-	-	0.0	0.1	0.1
- Black African	-	-	-	0.0	0.1	0.2
- Other Black	-	-	-	0.0	0.0	0.0
Arab	-	-	-	0.0	0.0	0.0
Other ethnic group	-	-	-	0.0	0.1	0.1

Table LC2101EW

Deprivation

Deprivation	Number of households	% of total households		
		This Area	High Peak	Derbyshire
Household not deprived in any dimension	35	54.7	47.3	43.5
Household deprived in one dimension	25	39.1	31.0	31.3
Households deprived in two or more dimensions	4	6.3	21.7	25.2

Table QS119EW

Number of cars in household	Number of households	% of total households		
		This Area	High Peak	Derbyshire
No cars or vans in household	3	4.7	19.6	20.1
1 car or van in household	20	31.3	43.5	42.4
2 cars or vans in household	26	40.6	28.7	28.9
3 cars or vans in household	10	15.6	6.1	6.4
4 or more cars or vans in household	5	7.8	2.1	2.2

Table KS404EW

2011 Census: Equalities Profile

Thornhill

Area Type and Code
Parish (E04002857)

Deprivation cont.

Central heating provision in household	Number of households	% of households with one usual resident		
		This Area	High Peak	Derbyshire
No central heating	-	0.0	2.3	2.0
Has Central Heating	64	100.0	97.7	98.0
<i>of which</i>				
- Gas	53	82.8	84.5	83.9
- Electric including storage heaters	1	1.6	4.9	4.2
- Oil	3	4.7	2.2	2.6
- Solid fuel (wood, coal)	1	1.6	1.0	2.5
- Other and two types	6	9.4	5.3	4.8

Table QS415EW

Migration

Country of birth by year of arrival in the UK	Number of people	% of total residents		
		This Area	High Peak	Derbyshire
From within the UK total	148	96.1	96.4	96.7
From outside the UK total	6	3.9	3.6	3.3
<i>of which</i>				
- Ireland	2	1.3	0.5	0.3
- Other EU country	0	0.0	0.8	0.9
- European (Non-EU country)	2	1.3	0.7	0.5
- African	0	0.0	0.4	0.5
- Middle East and Asia	1	0.6	0.7	0.8
- Americas and Caribbean	0	0.0	0.3	0.3
- Australasia and Antarctica	1	0.6	0.2	0.1

Table QS119EW

Length of residence in the UK	Number of people	% of total residents		
		This Area	High Peak	Derbyshire
Less than 2 years	0	0.0	0.2	0.3
2 years or more but less than 5 years	1	0.6	0.5	0.5
5 years or more but less than 10 years	2	1.3	0.6	0.6
10 years or more	3	1.9	2.2	2.0
Born in the UK	148	96.1	96.4	96.7

Table QS119EW

For an **explanation** of the various terms used in these tables, please see the accompanying **Glossary**.

There is also a **Summary** profile, and there are other extension profiles covering the following topics:- **Population, Economic Activity, Equalities, Health, Households and Housing**.

Profiles in Adobe Acrobat (pdf) format can be downloaded from the Derbyshire Observatory web site, which also provides interactive maps and charts - <http://observatory.derbyshire.gov.uk>

Please note that figures vary across the Census Profiles as different denominators are used. 2011 Census Table reference numbers are provided beneath each individual table in the Census Profiles should you require further information.

Version: 3.0