

Blackbrook

Area Type and Code
Ward (E05003390)

Age structure

Total population	Total 16+ population
3,920	3,279

Table KS102EW

Residents by age	Number of people	All as % of total population		
		This Area	High Peak	Derbyshire
0 to 4 years	200	5.1	5.5	5.4
5 to 7 years	122	3.1	3.3	3.2
8 to 9 years	68	1.7	2.1	2.1
10 to 14 years	205	5.2	6.0	5.8
15 years old	46	1.2	1.3	1.3
16 to 17 years	97	2.5	2.6	2.6
18 to 19 years	85	2.2	2.5	2.3
20 to 24 years	178	4.5	5.6	5.3
25 to 29 years	164	4.2	5.1	5.3
30 to 44 years	697	17.8	19.4	19.6
45 to 59 years	918	23.4	22.4	21.4
60 to 64 years	328	8.4	7.1	7.1
65 to 74 years	457	11.7	9.5	10.1
75 to 84 years	242	6.2	5.6	6.0
85 to 89 years	74	1.9	1.4	1.6
90 years and over	39	1.0	0.8	0.8

Average age
This Area
44
High Peak
41
Derbyshire
42

Table KS102EW

Stages of life

Population by age band	Number of people	% of total population		
		This Area	High Peak	Derbyshire
Pre-school (0 to 4 years)	200	5.1	5.5	5.4
Primary school (5 to 10 years)	234	6.0	6.5	6.3
Secondary school (11 to 15 years)	207	5.3	6.2	6.1
Working age (16 to 64 years)	2,467	62.9	64.6	63.7
Pensionable age (65 +)	812	20.7	17.2	18.6

Table QS103EW

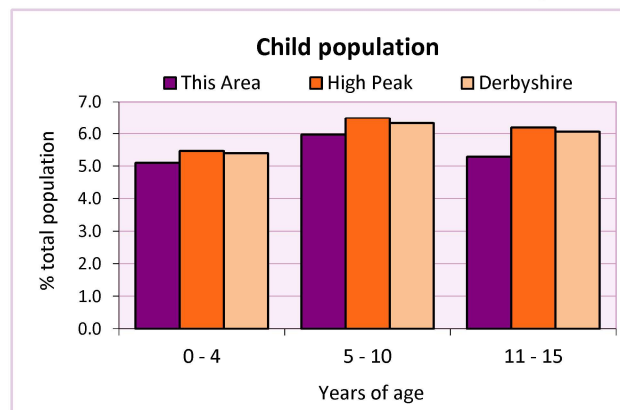
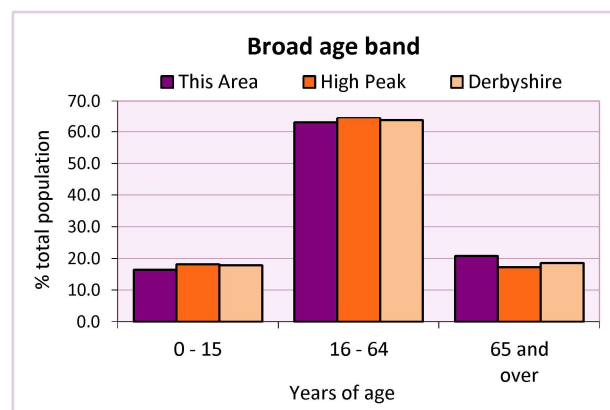

2011 Census: Equalities Profile

Blackbrook

Area Type and Code
Ward (E05003390)

Health

General health	Number of people			% of total population		
	Males	Females	All	This Area	High Peak	Derbyshire
Very good / good	1,629	1,623	3,252	83.0	81.6	78.9
Fair	222	288	510	13.0	13.2	14.9
Bad / very bad	84	74	158	4.0	5.2	6.2

Table LC3206EW

Limiting long-term health problem or disability	Number of people			% of total in age group		
	Males	Females	All	This Area	High Peak	Derbyshire
0 - 15 years	11	8	19	3.0	3.6	3.7
16 - 64 years	129	130	259	10.5	13.1	14.6
65 +	171	240	411	50.6	52.0	56.4
All ages	311	378	689	17.6	18.1	20.4

Table LC3206EW

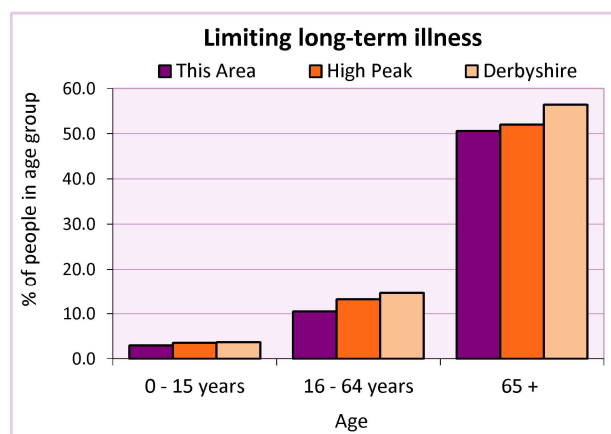
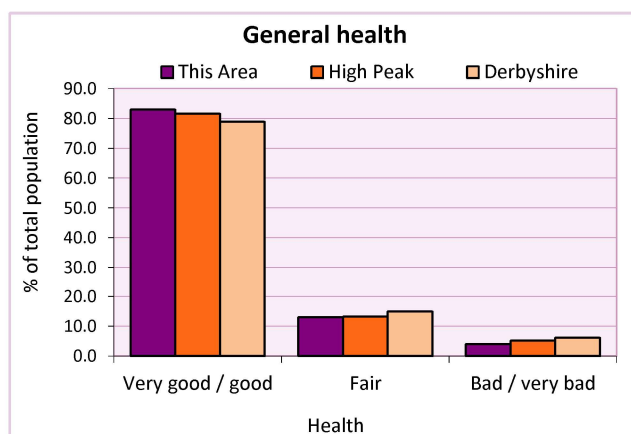

Carers

Provision of unpaid care	Number of people			All as % of total population		
	Males	Females	Total	This Area	High Peak	Derbyshire
Hours spent caring (per week):						
- 1 to 19 hours	155	194	349	8.9	7.8	7.8
- 20 to 49 hours	19	35	54	1.4	1.3	1.5
- 50+ hours	27	44	71	1.8	2.2	2.7
All carers	201	273	474	12.1	11.3	12.0

Table LC3301EW

Provision of unpaid care by age	Hours spent providing unpaid care			All carers	% of total population		
	1-19	20-49	50 or more		This Area	High Peak	Derbyshire
0 to 24 years	12	1	3	16	0.0	0.0	0.0
25 to 64 years	262	30	40	332	0.0	0.2	0.1
65 years and over	75	23	28	126	0.0	0.0	0.0

Table LC3301EW

2011 Census: Equalities Profile

Blackbrook

Area Type and Code
Ward (E05003390)

Single person households

Single person households	Number of households	% of total households		
		This Area	High Peak	Derbyshire
Lone parent households	71	4.4	6.4	6.1
- of which is in employment	53	3.3	2.3	2.2
- of which is not in employment	18	1.4	2.0	1.7
Lone pensioner households	212	13.0	12.7	13.0

Table KS107EW

Marital status

Marital status	Number of people	% of total adults (16+)		
		This Area	High Peak	Derbyshire
Single	852	26.0	30.9	29.3
Married	1,798	54.8	49.1	50.5
Same-sex civil partnership	16	0.5	0.2	0.2
Separated	64	2.0	2.4	2.4
Divorced	292	8.9	9.9	9.9
Widowed/ surviving partner	257	7.8	7.4	7.7

Table KS103EW

Couples	Number of people	% of total adults (16+) in households		
		This Area	High Peak	Derbyshire
Living as a couple	2,154	67.2	62.1	63.4
<i>of which</i>				
- Married	1,748	54.5	48.6	50.0
- Cohabiting	364	11.4	12.7	12.8
- Registered same sex civil partnership or cohabiting same sex couple	42	1.3	0.7	0.7

Table QS108EW

Religion

Religion	Number of people	% of total population		
		This Area	High Peak	Derbyshire
Christian	2,445	62.4	64.1	63.6
Buddhist	14	0.4	0.3	0.2
Hindu	4	0.1	0.1	0.2
Jewish	4	0.1	0.0	0.0
Muslim	1	0.0	0.2	0.3
Sikh	1	0.0	0.0	0.3
Other religions	18	0.5	0.4	0.4
No religion	1,109	28.3	27.6	28.0
Not stated	324	8.3	7.2	7.0

Table KS209EW

2011 Census: Equalities Profile

Blackbrook

Area Type and Code
Ward (E05003390)

Ethnicity

Ethnic group	Number of People			% of total population		
	Male	Female	All	This Area	High Peak	Derbyshire
White British	1,868	1,917	3,785	96.6	95.9	95.8
Black and Minority Ethnic (BME)	67	68	135	3.4	4.1	4.2
White Other	36	39	75	1.9	2.0	1.7
- Irish	10	11	21	0.5	0.7	0.4
- Gypsy or Irish Traveller	-	-	-	0.0	0.0	0.0
- Other White	26	28	54	1.4	1.3	1.2
Mixed	19	16	35	0.9	1.0	0.9
- White & Black Caribbean	7	3	10	0.3	0.4	0.4
- White & Black African	4	1	5	0.1	0.1	0.1
- White & Asian	6	7	13	0.3	0.3	0.3
- Other Mixed	2	5	7	0.2	0.2	0.2
Asian or Asian British	11	11	22	0.6	0.8	1.1
- Indian	4	3	7	0.2	0.2	0.5
- Pakistani	-	-	-	0.0	0.1	0.1
- Bangladeshi	1	-	1	0.0	0.0	0.0
- Chinese	3	3	6	0.2	0.3	0.2
- Other Asian	3	5	8	0.2	0.3	0.2
Black or Black British	-	-	-	0.0	0.2	0.4
- Black Caribbean	-	-	-	0.0	0.1	0.1
- Black African	-	-	-	0.0	0.1	0.2
- Other Black	-	-	-	0.0	0.0	0.0
Arab	-	-	-	0.0	0.0	0.0
Other ethnic group	1	2	3	0.1	0.1	0.1

Table LC2101EW

Deprivation

Deprivation	Number of households	% of total households		
		This Area	High Peak	Derbyshire
Household not deprived in any dimension	884	54.3	47.3	43.5
Household deprived in one dimension	505	31.0	31.0	31.3
Households deprived in two or more dimensions	240	14.7	21.7	25.2

Table QS119EW

Number of cars in household	Number of households	% of total households		
		This Area	High Peak	Derbyshire
No cars or vans in household	153	9.4	19.6	20.1
1 car or van in household	667	40.9	43.5	42.4
2 cars or vans in household	579	35.5	28.7	28.9
3 cars or vans in household	153	9.4	6.1	6.4
4 or more cars or vans in household	77	4.7	2.1	2.2

Table KS404EW

2011 Census: Equalities Profile

Blackbrook

Area Type and Code
Ward (E05003390)

Deprivation cont.

Central heating provision in household	Number of households	% of households with one usual resident		
		This Area	High Peak	Derbyshire
No central heating	30	1.8	2.3	2.0
Has Central Heating	1,599	98.2	97.7	98.0
<i>of which</i>				
- Gas	1,227	75.3	84.5	83.9
- Electric including storage heaters	56	3.4	4.9	4.2
- Oil	151	9.3	2.2	2.6
- Solid fuel (wood, coal)	30	1.8	1.0	2.5
- Other and two types	135	8.3	5.3	4.8

Table QS415EW

Migration

Country of birth by year of arrival in the UK	Number of people	% of total residents		
		This Area	High Peak	Derbyshire
From within the UK total	3,772	96.2	96.4	96.7
From outside the UK total	148	3.8	3.6	3.3
<i>of which</i>				
- Ireland	13	0.3	0.5	0.3
- Other EU country	46	1.2	0.8	0.9
- European (Non-EU country)	22	0.6	0.7	0.5
- African	16	0.4	0.4	0.5
- Middle East and Asia	26	0.7	0.7	0.8
- Americas and Caribbean	21	0.5	0.3	0.3
- Australasia and Antarctica	4	0.1	0.2	0.1

Table QS119EW

Length of residence in the UK	Number of people	% of total residents		
		This Area	High Peak	Derbyshire
Less than 2 years	5	0.1	0.2	0.3
2 years or more but less than 5 years	20	0.5	0.5	0.5
5 years or more but less than 10 years	23	0.6	0.6	0.6
10 years or more	100	2.6	2.2	2.0
Born in the UK	3,772	96.2	96.4	96.7

Table QS119EW

For an **explanation** of the various terms used in these tables, please see the accompanying **Glossary**.

There is also a **Summary** profile, and there are other extension profiles covering the following topics:-

Population, Economic Activity, Equalities, Health, Households and Housing.

Profiles in Adobe Acrobat (pdf) format can be downloaded from the Derbyshire Observatory web site, which also provides interactive maps and charts - <http://observatory.derbyshire.gov.uk>

Please note that figures vary across the Census Profiles as different denominators are used. 2011 Census Table reference numbers are provided beneath each individual table in the Census Profiles should you require further information.

Version: 3.1