

Buxton Central

Area Type and Code
Ward (E05003392)

Age structure

Total population	Total 16+ population
4,188	3,600

Table KS102EW

Residents by age	Number of people	All as % of total population		
		This Area	High Peak	Derbyshire
0 to 4 years	205	4.9	5.5	5.4
5 to 7 years	85	2.0	3.3	3.2
8 to 9 years	59	1.4	2.1	2.1
10 to 14 years	212	5.1	6.0	5.8
15 years old	27	0.6	1.3	1.3
16 to 17 years	103	2.5	2.6	2.6
18 to 19 years	236	5.6	2.5	2.3
20 to 24 years	470	11.2	5.6	5.3
25 to 29 years	247	5.9	5.1	5.3
30 to 44 years	792	18.9	19.4	19.6
45 to 59 years	814	19.4	22.4	21.4
60 to 64 years	229	5.5	7.1	7.1
65 to 74 years	317	7.6	9.5	10.1
75 to 84 years	250	6.0	5.6	6.0
85 to 89 years	79	1.9	1.4	1.6
90 years and over	63	1.5	0.8	0.8

Average age
This Area
40
High Peak
41
Derbyshire
42

Table KS102EW

Stages of life

Population by age band	Number of people	% of total population		
		This Area	High Peak	Derbyshire
Pre-school (0 to 4 years)	205	4.9	5.5	5.4
Primary school (5 to 10 years)	175	4.2	6.5	6.3
Secondary school (11 to 15 years)	208	5.0	6.2	6.1
Working age (16 to 64 years)	2,891	69.0	64.6	63.7
Pensionable age (65 +)	709	16.9	17.2	18.6

Table QS103EW

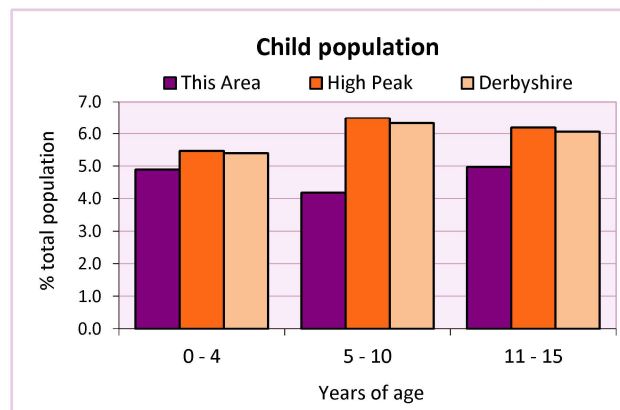
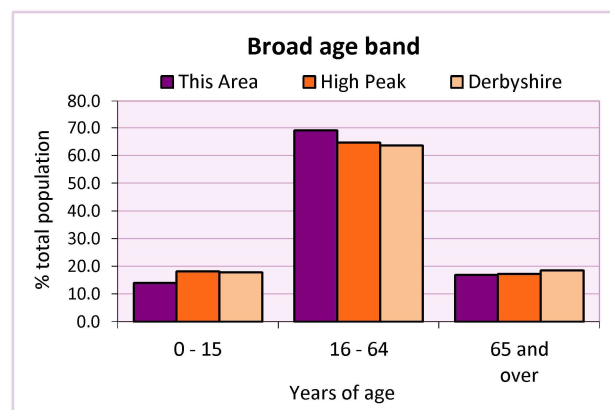

2011 Census: Equalities Profile

Buxton Central

Area Type and Code
Ward (E05003392)

Health

General health	Number of people			% of total population		
	Males	Females	All	This Area	High Peak	Derbyshire
Very good / good	1,708	1,643	3,351	80.0	81.6	78.9
Fair	268	343	611	14.6	13.2	14.9
Bad / very bad	108	118	226	5.4	5.2	6.2

Table LC3206EW

Limiting long-term health problem or disability	Number of people			% of total in age group		
	Males	Females	All	This Area	High Peak	Derbyshire
0 - 15 years	16	13	29	4.9	3.6	3.7
16 - 64 years	160	178	338	11.7	13.1	14.6
65 +	138	264	402	56.7	52.0	56.4
All ages	314	455	769	18.4	18.1	20.4

Table LC3206EW

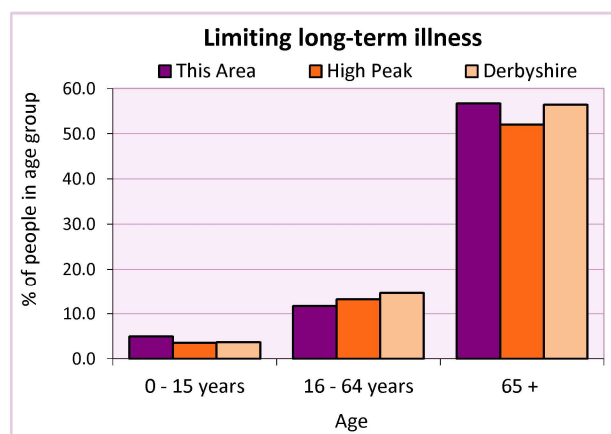
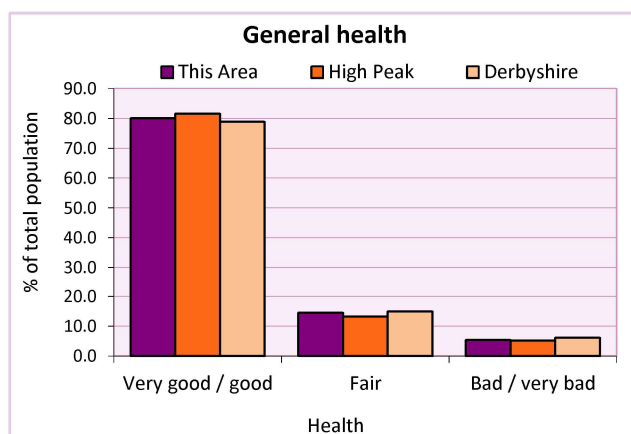

Carers

Provision of unpaid care	Number of people			All as % of total population		
	Males	Females	Total	This Area	High Peak	Derbyshire
Hours spent caring (per week):						
- 1 to 19 hours	119	145	264	6.3	7.8	7.8
- 20 to 49 hours	20	22	42	1.0	1.3	1.5
- 50+ hours	29	45	74	1.8	2.2	2.7
All carers	168	212	380	9.1	11.3	12.0

Table LC3301EW

Provision of unpaid care by age	Hours spent providing unpaid care			All carers	% of total population		
	1-19	20-49	50 or more		This Area	High Peak	Derbyshire
0 to 24 years	18	5	2	25	0.0	0.0	0.0
25 to 64 years	202	29	43	274	0.0	0.2	0.1
65 years and over	44	8	29	81	0.0	0.0	0.0

Table LC3301EW

2011 Census: Equalities Profile

Buxton Central

Area Type and Code
Ward (E05003392)

Single person households

Single person households	Number of households	% of total households		
		This Area	High Peak	Derbyshire
Lone parent households	125	6.5	6.4	6.1
- of which is in employment	79	4.1	2.3	2.2
- of which is not in employment	46	1.9	2.0	1.7
Lone pensioner households	313	16.2	12.7	13.0

Table KS107EW

Marital status

Marital status	Number of people	% of total adults (16+)		
		This Area	High Peak	Derbyshire
Single	1,597	44.4	30.9	29.3
Married	1,180	32.8	49.1	50.5
Same-sex civil partnership	4	0.1	0.2	0.2
Separated	95	2.6	2.4	2.4
Divorced	406	11.3	9.9	9.9
Widowed/ surviving partner	318	8.8	7.4	7.7

Table KS103EW

Couples	Number of people	% of total adults (16+) in households		
		This Area	High Peak	Derbyshire
Living as a couple	1,572	47.8	62.1	63.4
<i>of which</i>				
- Married	1,134	34.5	48.6	50.0
- Cohabiting	416	12.7	12.7	12.8
- Registered same sex civil partnership or cohabiting same sex couple	22	0.7	0.7	0.7

Table QS108EW

Religion

Religion	Number of people	% of total population		
		This Area	High Peak	Derbyshire
Christian	2,410	57.5	64.1	63.6
Buddhist	31	0.7	0.3	0.2
Hindu	8	0.2	0.1	0.2
Jewish	1	0.0	0.0	0.0
Muslim	19	0.5	0.2	0.3
Sikh	11	0.3	0.0	0.3
Other religions	26	0.6	0.4	0.4
No religion	1,351	32.3	27.6	28.0
Not stated	331	7.9	7.2	7.0

Table KS209EW

2011 Census: Equalities Profile

Buxton Central

Area Type and Code
Ward (E05003392)

Ethnicity

Ethnic group	Number of People			% of total population		
	Male	Female	All	This Area	High Peak	Derbyshire
White British	1,914	1,916	3,830	91.5	95.9	95.8
Black and Minority Ethnic (BME)	170	188	358	8.5	4.1	4.2
White Other	92	105	197	4.7	2.0	1.7
- Irish	19	22	41	1.0	0.7	0.4
- Gypsy or Irish Traveller	-	-	-	0.0	0.0	0.0
- Other White	73	83	156	3.7	1.3	1.2
Mixed	31	23	54	1.3	1.0	0.9
- White & Black Caribbean	9	7	16	0.4	0.4	0.4
- White & Black African	4	2	6	0.1	0.1	0.1
- White & Asian	9	8	17	0.4	0.3	0.3
- Other Mixed	9	6	15	0.4	0.2	0.2
Asian or Asian British	33	50	83	2.0	0.8	1.1
- Indian	4	11	15	0.4	0.2	0.5
- Pakistani	1	3	4	0.1	0.1	0.1
- Bangladeshi	2	2	4	0.1	0.0	0.0
- Chinese	20	13	33	0.8	0.3	0.2
- Other Asian	6	21	27	0.6	0.3	0.2
Black or Black British	8	7	15	0.4	0.2	0.4
- Black Caribbean	4	3	7	0.2	0.1	0.1
- Black African	2	4	6	0.1	0.1	0.2
- Other Black	2	-	2	0.0	0.0	0.0
Arab	2	1	3	0.1	0.0	0.0
Other ethnic group	4	2	6	0.1	0.1	0.1

Table LC2101EW

Deprivation

Deprivation	Number of households	% of total households		
		This Area	High Peak	Derbyshire
Household not deprived in any dimension	771	40.0	47.3	43.5
Household deprived in one dimension	623	32.3	31.0	31.3
Households deprived in two or more dimensions	533	27.7	21.7	25.2

Table QS119EW

Number of cars in household	Number of households	% of total households		
		This Area	High Peak	Derbyshire
No cars or vans in household	692	35.9	19.6	20.1
1 car or van in household	829	43.0	43.5	42.4
2 cars or vans in household	329	17.1	28.7	28.9
3 cars or vans in household	58	3.0	6.1	6.4
4 or more cars or vans in household	19	1.0	2.1	2.2

Table KS404EW

2011 Census: Equalities Profile

Buxton Central

Area Type and Code
Ward (E05003392)

Deprivation cont.

Central heating provision in household	Number of households	% of households with one usual resident		
		This Area	High Peak	Derbyshire
No central heating	63	3.3	2.3	2.0
Has Central Heating	1,864	96.7	97.7	98.0
<i>of which</i>				
- Gas	1,503	78.0	84.5	83.9
- Electric including storage heaters	258	13.4	4.9	4.2
- Oil	5	0.3	2.2	2.6
- Solid fuel (wood, coal)	6	0.3	1.0	2.5
- Other and two types	92	4.8	5.3	4.8

Table QS415EW

Migration

Country of birth by year of arrival in the UK	Number of people	% of total residents		
		This Area	High Peak	Derbyshire
From within the UK total	3,842	91.7	96.4	96.7
From outside the UK total	346	8.3	3.6	3.3
<i>of which</i>				
- Ireland	37	0.9	0.5	0.3
- Other EU country	123	2.9	0.8	0.9
- European (Non-EU country)	47	1.1	0.7	0.5
- African	31	0.7	0.4	0.5
- Middle East and Asia	73	1.7	0.7	0.8
- Americas and Caribbean	29	0.7	0.3	0.3
- Australasia and Antarctica	6	0.1	0.2	0.1

Table QS119EW

Length of residence in the UK	Number of people	% of total residents		
		This Area	High Peak	Derbyshire
Less than 2 years	47	1.1	0.2	0.3
2 years or more but less than 5 years	49	1.2	0.5	0.5
5 years or more but less than 10 years	81	1.9	0.6	0.6
10 years or more	169	4.0	2.2	2.0
Born in the UK	3,842	91.7	96.4	96.7

Table QS119EW

For an **explanation** of the various terms used in these tables, please see the accompanying **Glossary**.

There is also a **Summary** profile, and there are other extension profiles covering the following topics:-

Population, Economic Activity, Equalities, Health, Households and Housing.

Profiles in Adobe Acrobat (pdf) format can be downloaded from the Derbyshire Observatory web site, which also provides interactive maps and charts - <http://observatory.derbyshire.gov.uk>

Please note that figures vary across the Census Profiles as different denominators are used. 2011 Census Table reference numbers are provided beneath each individual table in the Census Profiles should you require further information.

Version: 3.1