

## Dinting

Area Type and Code  
Ward (E05003397)

### Age structure

<b>Total population</b>	<b>Total 16+ population</b>
1,731	1,508

Table KS102EW

Residents by age	Number of people	All as % of total population		
		This Area	High Peak	Derbyshire
0 to 4 years	53	3.1	5.5	5.4
5 to 7 years	41	2.4	3.3	3.2
8 to 9 years	30	1.7	2.1	2.1
10 to 14 years	80	4.6	6.0	5.8
15 years old	19	1.1	1.3	1.3
16 to 17 years	50	2.9	2.6	2.6
18 to 19 years	28	1.6	2.5	2.3
20 to 24 years	66	3.8	5.6	5.3
25 to 29 years	37	2.1	5.1	5.3
30 to 44 years	228	13.2	19.4	19.6
45 to 59 years	422	24.4	22.4	21.4
60 to 64 years	151	8.7	7.1	7.1
65 to 74 years	292	16.9	9.5	10.1
75 to 84 years	165	9.5	5.6	6.0
85 to 89 years	53	3.1	1.4	1.6
90 years and over	16	0.9	0.8	0.8

<b>Average age</b>
<b>This Area</b>
49
High Peak
41
Derbyshire
42

Table KS102EW

### Stages of life

Population by age band	Number of people	% of total population		
		This Area	High Peak	Derbyshire
Pre-school (0 to 4 years)	53	3.1	5.5	5.4
Primary school (5 to 10 years)	85	4.9	6.5	6.3
Secondary school (11 to 15 years)	85	4.9	6.2	6.1
Working age (16 to 64 years)	982	56.7	64.6	63.7
Pensionable age (65 +)	526	30.4	17.2	18.6

Table QS103EW

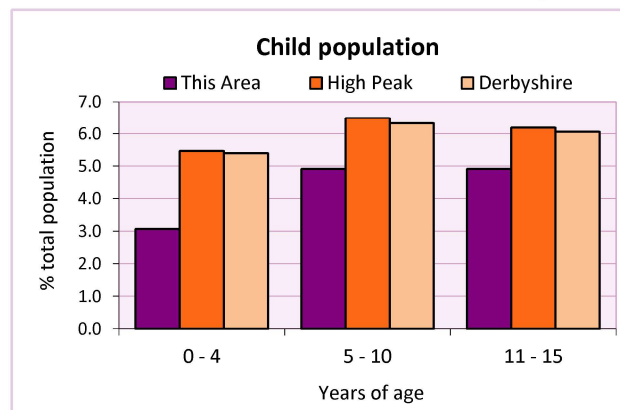
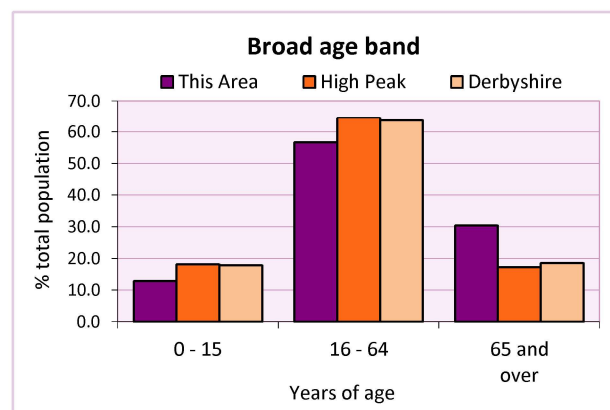

# 2011 Census: Equalities Profile

Dinting

Area Type and Code  
Ward (E05003397)

## Health

General health	Number of people			% of total population		
	Males	Females	All	This Area	High Peak	Derbyshire
Very good / good	709	703	1,412	81.6	81.6	78.9
Fair	107	130	237	13.7	13.2	14.9
Bad / very bad	32	50	82	4.7	5.2	6.2

Table LC3206EW

Limiting long-term health problem or disability	Number of people			% of total in age group		
	Males	Females	All	This Area	High Peak	Derbyshire
0 - 15 years	2	3	5	2.2	3.6	3.7
16 - 64 years	51	53	104	10.6	13.1	14.6
65 +	104	147	251	47.7	52.0	56.4
All ages	157	203	360	20.8	18.1	20.4

Table LC3206EW

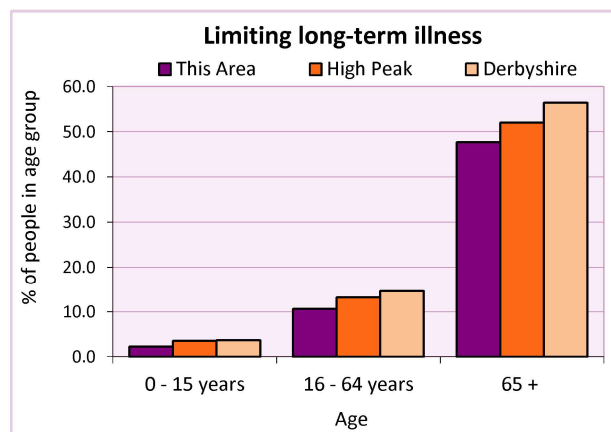
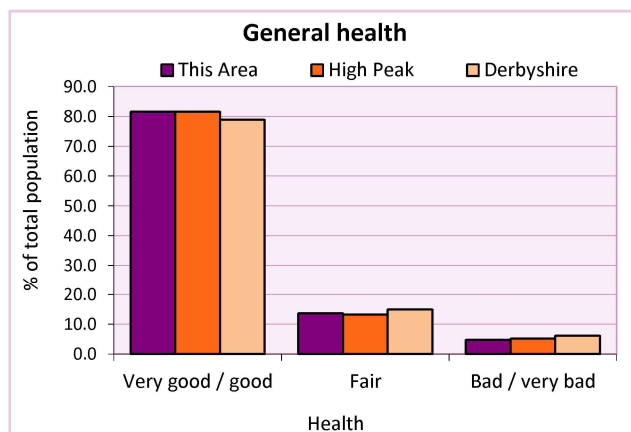

## Carers

Provision of unpaid care	Number of people			All as % of total population		
	Males	Females	Total	This Area	High Peak	Derbyshire
Hours spent caring (per week):						
- 1 to 19 hours	57	92	149	8.6	7.8	7.8
- 20 to 49 hours	9	11	20	1.2	1.3	1.5
- 50+ hours	17	19	36	2.1	2.2	2.7
All carers	83	122	205	11.8	11.3	12.0

Table LC3301EW

Provision of unpaid care by age	Hours spent providing unpaid care			All carers	% of total population		
	1-19	20-49	50 or more		This Area	High Peak	Derbyshire
0 to 24 years	3	0	1	4	0.0	0.0	0.0
25 to 64 years	102	11	11	124	0.0	0.2	0.1
65 years and over	44	9	24	77	0.0	0.0	0.0

Table LC3301EW

# 2011 Census: Equalities Profile

## Dinting

Area Type and Code  
Ward (E05003397)

### Single person households

Single person households	Number of households	% of total households		
		This Area	High Peak	Derbyshire
Lone parent households	16	2.1	6.4	6.1
- of which is in employment	13	1.7	2.3	2.2
- of which is not in employment	3	0.8	2.0	1.7
Lone pensioner households	130	17.2	12.7	13.0

Table KS107EW

### Marital status

Marital status	Number of people	% of total adults (16+)		
		This Area	High Peak	Derbyshire
Single	306	20.3	30.9	29.3
Married	939	62.3	49.1	50.5
Same-sex civil partnership	0	0.0	0.2	0.2
Separated	15	1.0	2.4	2.4
Divorced	96	6.4	9.9	9.9
Widowed/ surviving partner	152	10.1	7.4	7.7

Table KS103EW

Couples	Number of people	% of total adults (16+) in households		
		This Area	High Peak	Derbyshire
Living as a couple	1,022	69.1	62.1	63.4
<i>of which</i>				
- Married	920	62.2	48.6	50.0
- Cohabiting	92	6.2	12.7	12.8
- Registered same sex civil partnership or cohabiting same sex couple	10	0.7	0.7	0.7

Table QS108EW

### Religion

Religion	Number of people	% of total population		
		This Area	High Peak	Derbyshire
Christian	1,165	67.3	64.1	63.6
Buddhist	5	0.3	0.3	0.2
Hindu	6	0.3	0.1	0.2
Jewish	0	0.0	0.0	0.0
Muslim	8	0.5	0.2	0.3
Sikh	1	0.1	0.0	0.3
Other religions	2	0.1	0.4	0.4
No religion	422	24.4	27.6	28.0
Not stated	122	7.0	7.2	7.0

Table KS209EW

# 2011 Census: Equalities Profile

Dinting

Area Type and Code  
Ward (E05003397)

## Ethnicity

Ethnic group	Number of People			% of total population		
	Male	Female	All	This Area	High Peak	Derbyshire
White British	816	854	1,670	96.5	95.9	95.8
Black and Minority Ethnic (BME)	32	29	61	3.5	4.1	4.2
White Other	6	12	18	1.0	2.0	1.7
- Irish	2	6	8	0.5	0.7	0.4
- Gypsy or Irish Traveller	-	-	-	0.0	0.0	0.0
- Other White	4	6	10	0.6	1.3	1.2
Mixed	12	6	18	1.0	1.0	0.9
- White & Black Caribbean	3	3	6	0.3	0.4	0.4
- White & Black African	1	-	1	0.1	0.1	0.1
- White & Asian	6	1	7	0.4	0.3	0.3
- Other Mixed	2	2	4	0.2	0.2	0.2
Asian or Asian British	10	9	19	1.1	0.8	1.1
- Indian	3	3	6	0.3	0.2	0.5
- Pakistani	4	5	9	0.5	0.1	0.1
- Bangladeshi	-	-	-	0.0	0.0	0.0
- Chinese	3	1	4	0.2	0.3	0.2
- Other Asian	-	-	-	0.0	0.3	0.2
Black or Black British	2	2	4	0.2	0.2	0.4
- Black Caribbean	-	1	1	0.1	0.1	0.1
- Black African	2	-	2	0.1	0.1	0.2
- Other Black	-	1	1	0.1	0.0	0.0
Arab	1	-	1	0.1	0.0	0.0
Other ethnic group	1	-	1	0.1	0.1	0.1

Table LC2101EW

## Deprivation

Deprivation	Number of households	% of total households		
		This Area	High Peak	Derbyshire
Household not deprived in any dimension	409	54.1	47.3	43.5
Household deprived in one dimension	262	34.7	31.0	31.3
Households deprived in two or more dimensions	85	11.2	21.7	25.2

Table QS119EW

Number of cars in household	Number of households	% of total households		
		This Area	High Peak	Derbyshire
No cars or vans in household	94	12.4	19.6	20.1
1 car or van in household	319	42.2	43.5	42.4
2 cars or vans in household	263	34.8	28.7	28.9
3 cars or vans in household	60	7.9	6.1	6.4
4 or more cars or vans in household	20	2.6	2.1	2.2

Table KS404EW

# 2011 Census: Equalities Profile

Dinting

Area Type and Code  
Ward (E05003397)

## Deprivation cont.

Central heating provision in household	Number of households	% of households with one usual resident		
		This Area	High Peak	Derbyshire
No central heating	3	0.4	2.3	2.0
Has Central Heating	753	99.6	97.7	98.0
<i>of which</i>				
- Gas	654	86.5	84.5	83.9
- Electric including storage heaters	60	7.9	4.9	4.2
- Oil	9	1.2	2.2	2.6
- Solid fuel (wood, coal)	1	0.1	1.0	2.5
- Other and two types	29	3.8	5.3	4.8

Table QS415EW

## Migration

Country of birth by year of arrival in the UK	Number of people	% of total residents		
		This Area	High Peak	Derbyshire
From within the UK total	1,684	97.3	96.4	96.7
From outside the UK total	47	2.7	3.6	3.3
<i>of which</i>				
- Ireland	6	0.3	0.5	0.3
- Other EU country	6	0.3	0.8	0.9
- European (Non-EU country)	10	0.6	0.7	0.5
- African	7	0.4	0.4	0.5
- Middle East and Asia	14	0.8	0.7	0.8
- Americas and Caribbean	3	0.2	0.3	0.3
- Australasia and Antarctica	1	0.1	0.2	0.1

Table QS119EW

Length of residence in the UK	Number of people	% of total residents		
		This Area	High Peak	Derbyshire
Less than 2 years	3	0.2	0.2	0.3
2 years or more but less than 5 years	2	0.1	0.5	0.5
5 years or more but less than 10 years	1	0.1	0.6	0.6
10 years or more	41	2.4	2.2	2.0
Born in the UK	1,684	97.3	96.4	96.7

Table QS119EW

For an **explanation** of the various terms used in these tables, please see the accompanying **Glossary**.

There is also a **Summary** profile, and there are other extension profiles covering the following topics:-

**Population, Economic Activity, Equalities, Health, Households and Housing.**

**Profiles** in Adobe Acrobat (pdf) format can be downloaded from the Derbyshire Observatory web site, which also provides interactive maps and charts - <http://observatory.derbyshire.gov.uk>

Please note that figures vary across the Census Profiles as different denominators are used. 2011 Census Table reference numbers are provided beneath each individual table in the Census Profiles should you require further information.

Version: 3.1