

Gamesley

Area Type and Code
Ward (E05003398)

Age structure

Total population	Total 16+ population
2,531	1,859

Table KS102EW

Residents by age	Number of people	All as % of total population		
		This Area	High Peak	Derbyshire
0 to 4 years	220	8.7	5.5	5.4
5 to 7 years	122	4.8	3.3	3.2
8 to 9 years	71	2.8	2.1	2.1
10 to 14 years	211	8.3	6.0	5.8
15 years old	48	1.9	1.3	1.3
16 to 17 years	81	3.2	2.6	2.6
18 to 19 years	79	3.1	2.5	2.3
20 to 24 years	203	8.0	5.6	5.3
25 to 29 years	165	6.5	5.1	5.3
30 to 44 years	498	19.7	19.4	19.6
45 to 59 years	402	15.9	22.4	21.4
60 to 64 years	106	4.2	7.1	7.1
65 to 74 years	188	7.4	9.5	10.1
75 to 84 years	108	4.3	5.6	6.0
85 to 89 years	19	0.8	1.4	1.6
90 years and over	10	0.4	0.8	0.8

Average age
This Area
34
High Peak
41
Derbyshire
42

Table KS102EW

Stages of life

Population by age band	Number of people	% of total population		
		This Area	High Peak	Derbyshire
Pre-school (0 to 4 years)	220	8.7	5.5	5.4
Primary school (5 to 10 years)	228	9.0	6.5	6.3
Secondary school (11 to 15 years)	224	8.9	6.2	6.1
Working age (16 to 64 years)	1,534	60.6	64.6	63.7
Pensionable age (65 +)	325	12.8	17.2	18.6

Table QS103EW

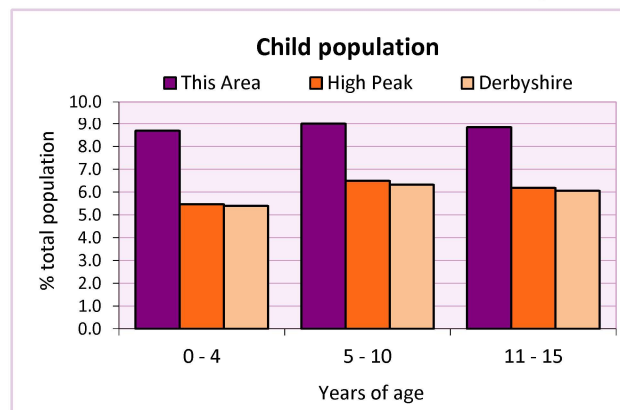
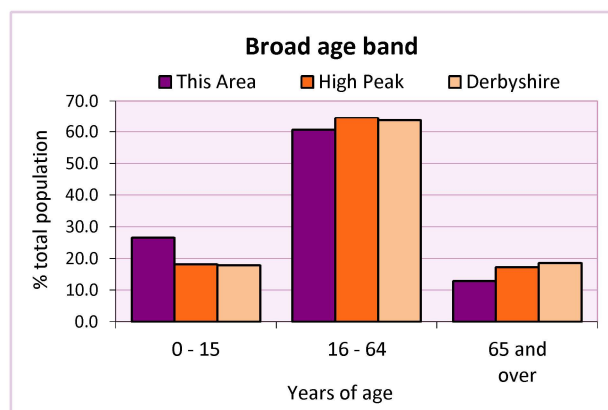

2011 Census: Equalities Profile

Gamesley

Area Type and Code
Ward (E05003398)

Health

General health	Number of people			% of total population		
	Males	Females	All	This Area	High Peak	Derbyshire
Very good / good	916	958	1,874	74.0	81.6	78.9
Fair	164	253	417	16.5	13.2	14.9
Bad / very bad	111	129	240	9.5	5.2	6.2

Table LC3206EW

Limiting long-term health problem or disability	Number of people			% of total in age group		
	Males	Females	All	This Area	High Peak	Derbyshire
0 - 15 years	23	16	39	5.8	3.6	3.7
16 - 64 years	156	198	354	23.1	13.1	14.6
65 +	85	137	222	68.3	52.0	56.4
All ages	264	351	615	24.3	18.1	20.4

Table LC3206EW

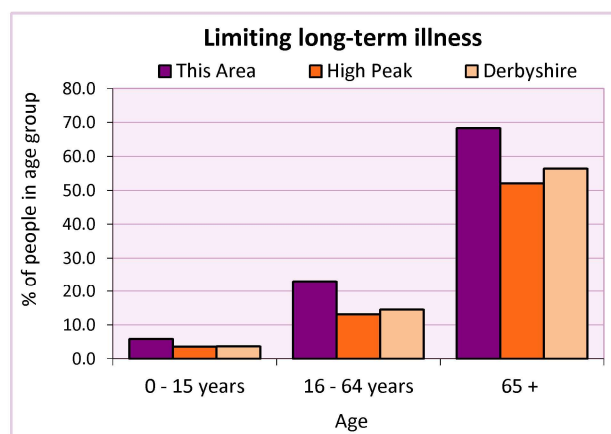
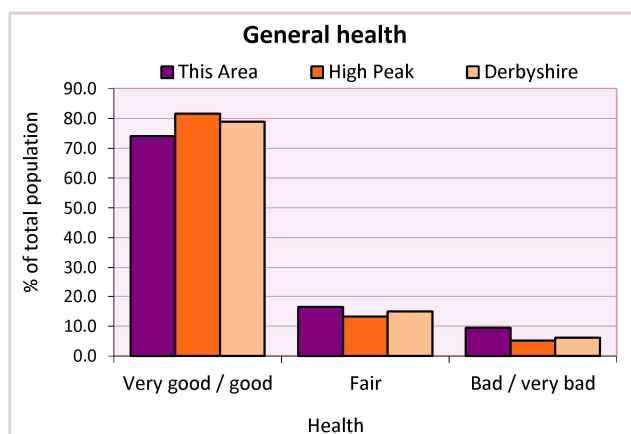

Carers

Provision of unpaid care	Number of people			All as % of total population		
	Males	Females	Total	This Area	High Peak	Derbyshire
Hours spent caring (per week):						
- 1 to 19 hours	43	65	108	4.3	7.8	7.8
- 20 to 49 hours	27	17	44	1.7	1.3	1.5
- 50+ hours	37	55	92	3.6	2.2	2.7
All carers	107	137	244	9.6	11.3	12.0

Table LC3301EW

Provision of unpaid care by age	Hours spent providing unpaid care			All carers	% of total population		
	1-19	20-49	50 or more		This Area	High Peak	Derbyshire
0 to 24 years	21	7	4	32	0.0	0.0	0.0
25 to 64 years	80	31	63	174	0.0	0.2	0.1
65 years and over	7	6	25	38	0.0	0.0	0.0

Table LC3301EW

2011 Census: Equalities Profile

Gamesley

Area Type and Code
Ward (E05003398)

Single person households

Single person households	Number of households	% of total households		
		This Area	High Peak	Derbyshire
Lone parent households	165	15.8	6.4	6.1
- of which is in employment	73	7.0	2.3	2.2
- of which is not in employment	92	3.0	2.0	1.7
Lone pensioner households	154	14.7	12.7	13.0

Table KS107EW

Marital status

Marital status	Number of people	% of total adults (16+)		
		This Area	High Peak	Derbyshire
Single	823	44.3	30.9	29.3
Married	576	31.0	49.1	50.5
Same-sex civil partnership	1	0.1	0.2	0.2
Separated	74	4.0	2.4	2.4
Divorced	239	12.9	9.9	9.9
Widowed/ surviving partner	146	7.9	7.4	7.7

Table KS103EW

Couples	Number of people	% of total adults (16+) in households		
		This Area	High Peak	Derbyshire
Living as a couple	875	47.1	62.1	63.4
<i>of which</i>				
- Married	550	29.6	48.6	50.0
- Cohabiting	318	17.1	12.7	12.8
- Registered same sex civil partnership or cohabiting same sex couple	7	0.4	0.7	0.7

Table QS108EW

Religion

Religion	Number of people	% of total population		
		This Area	High Peak	Derbyshire
Christian	1,524	60.2	64.1	63.6
Buddhist	1	0.0	0.3	0.2
Hindu	1	0.0	0.1	0.2
Jewish	1	0.0	0.0	0.0
Muslim	2	0.1	0.2	0.3
Sikh	5	0.2	0.0	0.3
Other religions	2	0.1	0.4	0.4
No religion	804	31.8	27.6	28.0
Not stated	191	7.5	7.2	7.0

Table KS209EW

2011 Census: Equalities Profile

Gamesley

Area Type and Code
Ward (E05003398)

Ethnicity

Ethnic group	Number of People			% of total population		
	Male	Female	All	This Area	High Peak	Derbyshire
White British	1,146	1,275	2,421	95.7	95.9	95.8
Black and Minority Ethnic (BME)	45	65	110	4.3	4.1	4.2
White Other	14	20	34	1.3	2.0	1.7
- Irish	6	11	17	0.7	0.7	0.4
- Gypsy or Irish Traveller	-	-	-	0.0	0.0	0.0
- Other White	8	9	17	0.7	1.3	1.2
Mixed	13	21	34	1.3	1.0	0.9
- White & Black Caribbean	7	12	19	0.8	0.4	0.4
- White & Black African	3	7	10	0.4	0.1	0.1
- White & Asian	2	-	2	0.1	0.3	0.3
- Other Mixed	1	2	3	0.1	0.2	0.2
Asian or Asian British	12	14	26	1.0	0.8	1.1
- Indian	2	4	6	0.2	0.2	0.5
- Pakistani	-	-	-	0.0	0.1	0.1
- Bangladeshi	-	-	-	0.0	0.0	0.0
- Chinese	7	9	16	0.6	0.3	0.2
- Other Asian	3	1	4	0.2	0.3	0.2
Black or Black British	6	10	16	0.6	0.2	0.4
- Black Caribbean	1	6	7	0.3	0.1	0.1
- Black African	5	4	9	0.4	0.1	0.2
- Other Black	-	-	-	0.0	0.0	0.0
Arab	-	-	-	0.0	0.0	0.0
Other ethnic group	-	-	-	0.0	0.1	0.1

Table LC2101EW

Deprivation

Deprivation	Number of households	% of total households		
		This Area	High Peak	Derbyshire
Household not deprived in any dimension	227	21.7	47.3	43.5
Household deprived in one dimension	340	32.5	31.0	31.3
Households deprived in two or more dimensions	479	45.8	21.7	25.2

Table QS119EW

Number of cars in household	Number of households	% of total households		
		This Area	High Peak	Derbyshire
No cars or vans in household	476	45.5	19.6	20.1
1 car or van in household	419	40.1	43.5	42.4
2 cars or vans in household	128	12.2	28.7	28.9
3 cars or vans in household	21	2.0	6.1	6.4
4 or more cars or vans in household	2	0.2	2.1	2.2

Table KS404EW

2011 Census: Equalities Profile

Gamesley

Area Type and Code
Ward (E05003398)

Deprivation cont.

Central heating provision in household	Number of households	% of households with one usual resident		
		This Area	High Peak	Derbyshire
No central heating	16	1.5	2.3	2.0
Has Central Heating	1,030	98.5	97.7	98.0
<i>of which</i>				
- Gas	894	85.5	84.5	83.9
- Electric including storage heaters	67	6.4	4.9	4.2
- Oil	-	0.0	2.2	2.6
- Solid fuel (wood, coal)	-	0.0	1.0	2.5
- Other and two types	69	6.6	5.3	4.8

Table QS415EW

Migration

Country of birth by year of arrival in the UK	Number of people	% of total residents		
		This Area	High Peak	Derbyshire
From within the UK total	2,465	97.4	96.4	96.7
From outside the UK total	66	2.6	3.6	3.3
<i>of which</i>				
- Ireland	15	0.6	0.5	0.3
- Other EU country	0	0.0	0.8	0.9
- European (Non-EU country)	16	0.6	0.7	0.5
- African	10	0.4	0.4	0.5
- Middle East and Asia	16	0.6	0.7	0.8
- Americas and Caribbean	8	0.3	0.3	0.3
- Australasia and Antarctica	1	0.0	0.2	0.1

Table QS119EW

Length of residence in the UK	Number of people	% of total residents		
		This Area	High Peak	Derbyshire
Less than 2 years	2	0.1	0.2	0.3
2 years or more but less than 5 years	12	0.5	0.5	0.5
5 years or more but less than 10 years	12	0.5	0.6	0.6
10 years or more	40	1.6	2.2	2.0
Born in the UK	2,465	97.4	96.4	96.7

Table QS119EW

For an **explanation** of the various terms used in these tables, please see the accompanying **Glossary**.

There is also a **Summary** profile, and there are other extension profiles covering the following topics:-

Population, Economic Activity, Equalities, Health, Households and Housing.

Profiles in Adobe Acrobat (pdf) format can be downloaded from the Derbyshire Observatory web site, which also provides interactive maps and charts - <http://observatory.derbyshire.gov.uk>

Please note that figures vary across the Census Profiles as different denominators are used. 2011 Census Table reference numbers are provided beneath each individual table in the Census Profiles should you require further information.

Version: 3.1