

## Hadfield North

Area Type and Code  
Ward (E05003399)

### Age structure

<b>Total population</b>	<b>Total 16+ population</b>
2,003	1,586

Table KS102EW

Residents by age	Number of people	All as % of total population		
		This Area	High Peak	Derbyshire
0 to 4 years	141	7.0	5.5	5.4
5 to 7 years	69	3.4	3.3	3.2
8 to 9 years	51	2.5	2.1	2.1
10 to 14 years	128	6.4	6.0	5.8
15 years old	28	1.4	1.3	1.3
16 to 17 years	49	2.4	2.6	2.6
18 to 19 years	48	2.4	2.5	2.3
20 to 24 years	137	6.8	5.6	5.3
25 to 29 years	121	6.0	5.1	5.3
30 to 44 years	389	19.4	19.4	19.6
45 to 59 years	410	20.5	22.4	21.4
60 to 64 years	112	5.6	7.1	7.1
65 to 74 years	160	8.0	9.5	10.1
75 to 84 years	113	5.6	5.6	6.0
85 to 89 years	30	1.5	1.4	1.6
90 years and over	17	0.8	0.8	0.8

<b>Average age</b>
<b>This Area</b>
39
<b>High Peak</b>
41
<b>Derbyshire</b>
42

Table KS102EW

### Stages of life

Population by age band	Number of people	% of total population		
		This Area	High Peak	Derbyshire
Pre-school (0 to 4 years)	141	7.0	5.5	5.4
Primary school (5 to 10 years)	151	7.5	6.5	6.3
Secondary school (11 to 15 years)	125	6.2	6.2	6.1
Working age (16 to 64 years)	1,266	63.2	64.6	63.7
Pensionable age (65 +)	320	16.0	17.2	18.6

Table QS103EW

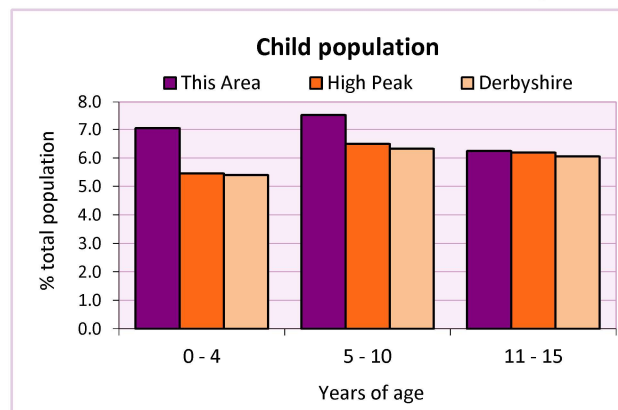
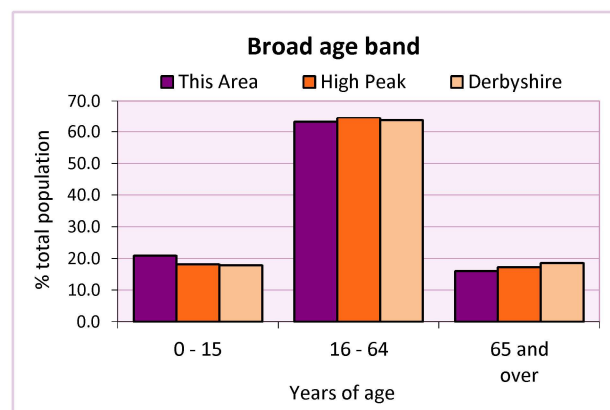

# 2011 Census: Equalities Profile

Hadfield North

Area Type and Code  
Ward (E05003399)

## Health

General health	Number of people			% of total population		
	Males	Females	All	This Area	High Peak	Derbyshire
Very good / good	759	779	1,538	76.8	81.6	78.9
Fair	134	168	302	15.1	13.2	14.9
Bad / very bad	65	98	163	8.1	5.2	6.2

Table LC3206EW

Limiting long-term health problem or disability	Number of people			% of total in age group		
	Males	Females	All	This Area	High Peak	Derbyshire
0 - 15 years	8	7	15	3.6	3.6	3.7
16 - 64 years	115	119	234	18.5	13.1	14.6
65 +	74	135	209	65.3	52.0	56.4
All ages	197	261	458	22.9	18.1	20.4

Table LC3206EW

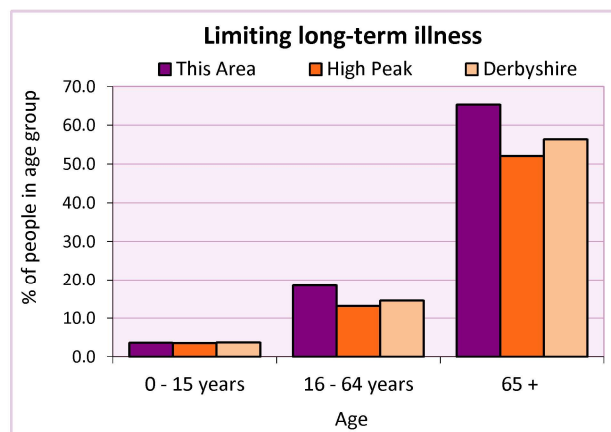
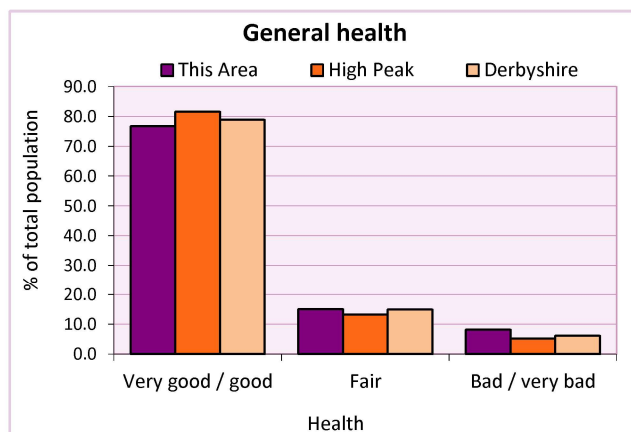

## Carers

Provision of unpaid care	Number of people			All as % of total population		
	Males	Females	Total	This Area	High Peak	Derbyshire
Hours spent caring (per week):						
- 1 to 19 hours	46	61	107	5.3	7.8	7.8
- 20 to 49 hours	8	17	25	1.2	1.3	1.5
- 50+ hours	27	30	57	2.8	2.2	2.7
All carers	81	108	189	9.4	11.3	12.0

Table LC3301EW

Provision of unpaid care by age	Hours spent providing unpaid care			All carers	% of total population		
	1-19	20-49	50 or more		This Area	High Peak	Derbyshire
0 to 24 years	21	3	2	26	0.0	0.0	0.0
25 to 64 years	74	16	32	122	0.0	0.2	0.1
65 years and over	12	6	23	41	0.0	0.0	0.0

Table LC3301EW

# 2011 Census: Equalities Profile

## Hadfield North

Area Type and Code  
Ward (E05003399)

### Single person households

Single person households	Number of households	% of total households		
		This Area	High Peak	Derbyshire
Lone parent households	103	12.1	6.4	6.1
- of which is in employment	71	8.4	2.3	2.2
- of which is not in employment	32	3.9	2.0	1.7
Lone pensioner households	112	13.2	12.7	13.0

Table KS107EW

### Marital status

Marital status	Number of people	% of total adults (16+)		
		This Area	High Peak	Derbyshire
Single	576	36.3	30.9	29.3
Married	604	38.1	49.1	50.5
Same-sex civil partnership	2	0.1	0.2	0.2
Separated	57	3.6	2.4	2.4
Divorced	204	12.9	9.9	9.9
Widowed/ surviving partner	143	9.0	7.4	7.7

Table KS103EW

Couples	Number of people	% of total adults (16+) in households		
		This Area	High Peak	Derbyshire
Living as a couple	816	53.8	62.1	63.4
<i>of which</i>				
- Married	582	38.3	48.6	50.0
- Cohabiting	226	14.9	12.7	12.8
- Registered same sex civil partnership or cohabiting same sex couple	8	0.5	0.7	0.7

Table QS108EW

### Religion

Religion	Number of people	% of total population		
		This Area	High Peak	Derbyshire
Christian	1,314	65.6	64.1	63.6
Buddhist	0	0.0	0.3	0.2
Hindu	4	0.2	0.1	0.2
Jewish	1	0.0	0.0	0.0
Muslim	7	0.3	0.2	0.3
Sikh	1	0.0	0.0	0.3
Other religions	13	0.6	0.4	0.4
No religion	533	26.6	27.6	28.0
Not stated	130	6.5	7.2	7.0

Table KS209EW



# 2011 Census: Equalities Profile

Hadfield North

Area Type and Code  
Ward (E05003399)

## Ethnicity

Ethnic group	Number of People			% of total population		
	Male	Female	All	This Area	High Peak	Derbyshire
White British	920	1,008	1,928	96.3	95.9	95.8
Black and Minority Ethnic (BME)	38	37	75	3.7	4.1	4.2
White Other	14	16	30	1.5	2.0	1.7
- Irish	2	5	7	0.3	0.7	0.4
- Gypsy or Irish Traveller	-	-	-	0.0	0.0	0.0
- Other White	12	11	23	1.1	1.3	1.2
Mixed	8	12	20	1.0	1.0	0.9
- White & Black Caribbean	5	2	7	0.3	0.4	0.4
- White & Black African	-	-	-	0.0	0.1	0.1
- White & Asian	2	3	5	0.2	0.3	0.3
- Other Mixed	1	7	8	0.4	0.2	0.2
Asian or Asian British	8	7	15	0.7	0.8	1.1
- Indian	4	2	6	0.3	0.2	0.5
- Pakistani	2	2	4	0.2	0.1	0.1
- Bangladeshi	-	-	-	0.0	0.0	0.0
- Chinese	2	1	3	0.1	0.3	0.2
- Other Asian	-	2	2	0.1	0.3	0.2
Black or Black British	6	2	8	0.4	0.2	0.4
- Black Caribbean	6	1	7	0.3	0.1	0.1
- Black African	-	1	1	0.0	0.1	0.2
- Other Black	-	-	-	0.0	0.0	0.0
Arab	1	-	1	0.0	0.0	0.0
Other ethnic group	1	-	1	0.0	0.1	0.1

Table LC2101EW

## Deprivation

Deprivation	Number of households	% of total households		
		This Area	High Peak	Derbyshire
Household not deprived in any dimension	313	36.8	47.3	43.5
Household deprived in one dimension	266	31.3	31.0	31.3
Households deprived in two or more dimensions	271	31.9	21.7	25.2

Table QS119EW

Number of cars in household	Number of households	% of total households		
		This Area	High Peak	Derbyshire
No cars or vans in household	277	32.6	19.6	20.1
1 car or van in household	362	42.6	43.5	42.4
2 cars or vans in household	168	19.8	28.7	28.9
3 cars or vans in household	37	4.4	6.1	6.4
4 or more cars or vans in household	6	0.7	2.1	2.2

Table KS404EW



# 2011 Census: Equalities Profile

Hadfield North

Area Type and Code  
Ward (E05003399)

## Deprivation cont.

Central heating provision in household	Number of households	% of households with one usual resident		
		This Area	High Peak	Derbyshire
No central heating	21	2.5	2.3	2.0
Has Central Heating	829	97.5	97.7	98.0
<i>of which</i>				
- Gas	764	89.9	84.5	83.9
- Electric including storage heaters	15	1.8	4.9	4.2
- Oil	-	0.0	2.2	2.6
- Solid fuel (wood, coal)	1	0.1	1.0	2.5
- Other and two types	49	5.8	5.3	4.8

Table QS415EW

## Migration

Country of birth by year of arrival in the UK	Number of people	% of total residents		
		This Area	High Peak	Derbyshire
From within the UK total	1,945	97.1	96.4	96.7
From outside the UK total	58	2.9	3.6	3.3
<i>of which</i>				
- Ireland	5	0.2	0.5	0.3
- Other EU country	16	0.8	0.8	0.9
- European (Non-EU country)	6	0.3	0.7	0.5
- African	7	0.3	0.4	0.5
- Middle East and Asia	14	0.7	0.7	0.8
- Americas and Caribbean	8	0.4	0.3	0.3
- Australasia and Antarctica	2	0.1	0.2	0.1

Table QS119EW

Length of residence in the UK	Number of people	% of total residents		
		This Area	High Peak	Derbyshire
Less than 2 years	1	0.0	0.2	0.3
2 years or more but less than 5 years	15	0.7	0.5	0.5
5 years or more but less than 10 years	5	0.2	0.6	0.6
10 years or more	37	1.8	2.2	2.0
Born in the UK	1,945	97.1	96.4	96.7

Table QS119EW

For an **explanation** of the various terms used in these tables, please see the accompanying **Glossary**.

There is also a **Summary** profile, and there are other extension profiles covering the following topics:-

**Population, Economic Activity, Equalities, Health, Households and Housing.**

**Profiles** in Adobe Acrobat (pdf) format can be downloaded from the Derbyshire Observatory web site, which also provides interactive maps and charts - <http://observatory.derbyshire.gov.uk>

Please note that figures vary across the Census Profiles as different denominators are used. 2011 Census Table reference numbers are provided beneath each individual table in the Census Profiles should you require further information.

Version: 3.1