

Hadfield South

Area Type and Code
Ward (E05003400)

Age structure

Total population	Total 16+ population
4,302	3,519

Table KS102EW

Residents by age	Number of people	All as % of total population		
		This Area	High Peak	Derbyshire
0 to 4 years	247	5.7	5.5	5.4
5 to 7 years	126	2.9	3.3	3.2
8 to 9 years	84	2.0	2.1	2.1
10 to 14 years	259	6.0	6.0	5.8
15 years old	67	1.6	1.3	1.3
16 to 17 years	138	3.2	2.6	2.6
18 to 19 years	90	2.1	2.5	2.3
20 to 24 years	255	5.9	5.6	5.3
25 to 29 years	242	5.6	5.1	5.3
30 to 44 years	781	18.2	19.4	19.6
45 to 59 years	979	22.8	22.4	21.4
60 to 64 years	326	7.6	7.1	7.1
65 to 74 years	391	9.1	9.5	10.1
75 to 84 years	248	5.8	5.6	6.0
85 to 89 years	42	1.0	1.4	1.6
90 years and over	27	0.6	0.8	0.8

Average age
This Area
41
High Peak
41
Derbyshire
42

Table KS102EW

Stages of life

Population by age band	Number of people	% of total population		
		This Area	High Peak	Derbyshire
Pre-school (0 to 4 years)	247	5.7	5.5	5.4
Primary school (5 to 10 years)	249	5.8	6.5	6.3
Secondary school (11 to 15 years)	287	6.7	6.2	6.1
Working age (16 to 64 years)	2,811	65.3	64.6	63.7
Pensionable age (65 +)	708	16.5	17.2	18.6

Table QS103EW

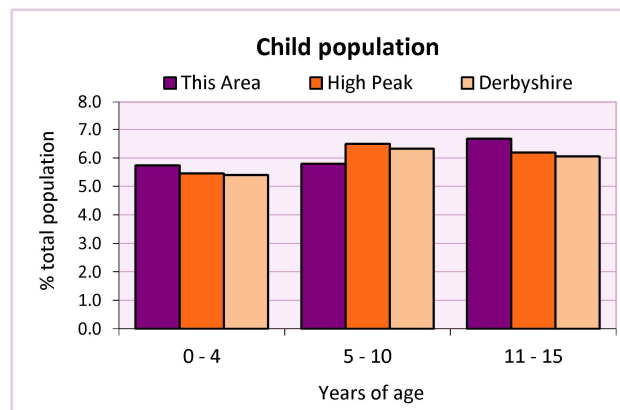
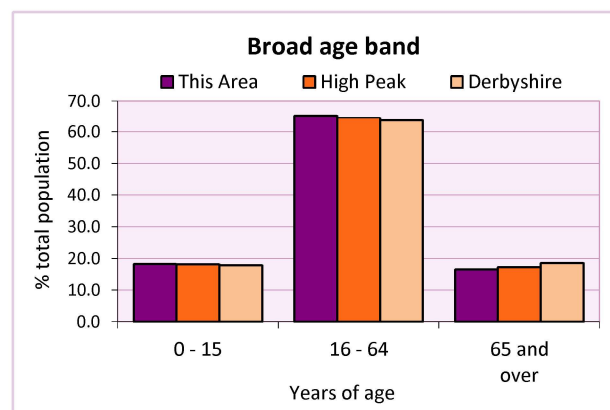

2011 Census: Equalities Profile

Hadfield South

Area Type and Code
Ward (E05003400)

Health

General health	Number of people			% of total population		
	Males	Females	All	This Area	High Peak	Derbyshire
Very good / good	1,754	1,761	3,515	81.7	81.6	78.9
Fair	247	311	558	13.0	13.2	14.9
Bad / very bad	117	112	229	5.3	5.2	6.2

Table LC3206EW

Limiting long-term health problem or disability	Number of people			% of total in age group		
	Males	Females	All	This Area	High Peak	Derbyshire
0 - 15 years	18	9	27	3.4	3.6	3.7
16 - 64 years	173	192	365	13.0	13.1	14.6
65 +	166	219	385	54.4	52.0	56.4
All ages	357	420	777	18.1	18.1	20.4

Table LC3206EW

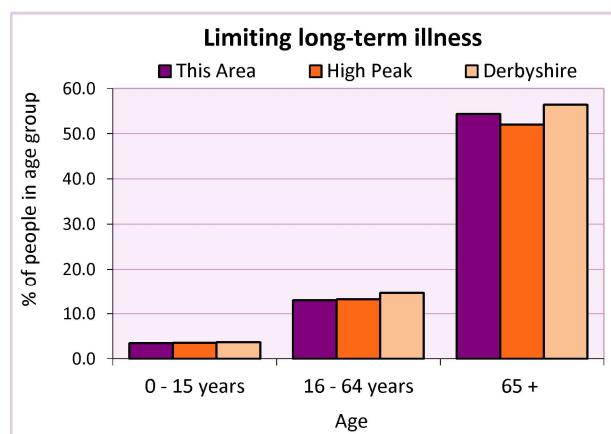
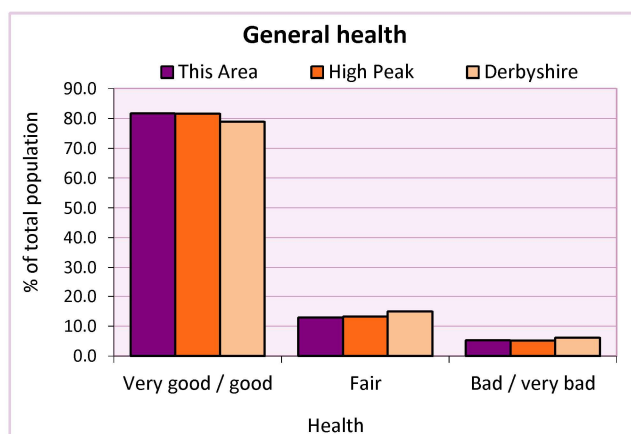

Carers

Provision of unpaid care	Number of people			All as % of total population		
	Males	Females	Total	This Area	High Peak	Derbyshire
Hours spent caring (per week):						
- 1 to 19 hours	143	190	333	7.7	7.8	7.8
- 20 to 49 hours	31	39	70	1.6	1.3	1.5
- 50+ hours	39	64	103	2.4	2.2	2.7
All carers	213	293	506	11.8	11.3	12.0

Table LC3301EW

Provision of unpaid care by age	Hours spent providing unpaid care			All carers	% of total population		
	1-19	20-49	50 or more		This Area	High Peak	Derbyshire
0 to 24 years	29	5	2	36	0.0	0.0	0.0
25 to 64 years	253	48	61	362	0.0	0.2	0.1
65 years and over	51	17	40	108	0.0	0.0	0.0

Table LC3301EW

2011 Census: Equalities Profile

Hadfield South

Area Type and Code
Ward (E05003400)

Single person households

Single person households	Number of households	% of total households		
		This Area	High Peak	Derbyshire
Lone parent households	123	7.0	6.4	6.1
- of which is in employment	83	4.7	2.3	2.2
- of which is not in employment	40	2.6	2.0	1.7
Lone pensioner households	210	12.0	12.7	13.0

Table KS107EW

Marital status

Marital status	Number of people	% of total adults (16+)		
		This Area	High Peak	Derbyshire
Single	1,074	30.5	30.9	29.3
Married	1,840	52.3	49.1	50.5
Same-sex civil partnership	6	0.2	0.2	0.2
Separated	68	1.9	2.4	2.4
Divorced	283	8.0	9.9	9.9
Widowed/ surviving partner	248	7.0	7.4	7.7

Table KS103EW

Couples	Number of people	% of total adults (16+) in households		
		This Area	High Peak	Derbyshire
Living as a couple	2,214	63.6	62.1	63.4
<i>of which</i>				
- Married	1,808	51.9	48.6	50.0
- Cohabiting	388	11.1	12.7	12.8
- Registered same sex civil partnership or cohabiting same sex couple	18	0.5	0.7	0.7

Table QS108EW

Religion

Religion	Number of people	% of total population		
		This Area	High Peak	Derbyshire
Christian	2,945	68.5	64.1	63.6
Buddhist	6	0.1	0.3	0.2
Hindu	6	0.1	0.1	0.2
Jewish	3	0.1	0.0	0.0
Muslim	8	0.2	0.2	0.3
Sikh	0	0.0	0.0	0.3
Other religions	17	0.4	0.4	0.4
No religion	1,043	24.2	27.6	28.0
Not stated	274	6.4	7.2	7.0

Table KS209EW

2011 Census: Equalities Profile

Hadfield South

Area Type and Code
Ward (E05003400)

Ethnicity

Ethnic group	Number of People			% of total population		
	Male	Female	All	This Area	High Peak	Derbyshire
White British	2,033	2,083	4,116	95.7	95.9	95.8
Black and Minority Ethnic (BME)	85	101	186	4.3	4.1	4.2
White Other	37	39	76	1.8	2.0	1.7
- Irish	16	20	36	0.8	0.7	0.4
- Gypsy or Irish Traveller	-	-	-	0.0	0.0	0.0
- Other White	21	19	40	0.9	1.3	1.2
Mixed	26	34	60	1.4	1.0	0.9
- White & Black Caribbean	7	15	22	0.5	0.4	0.4
- White & Black African	2	6	8	0.2	0.1	0.1
- White & Asian	7	6	13	0.3	0.3	0.3
- Other Mixed	10	7	17	0.4	0.2	0.2
Asian or Asian British	17	21	38	0.9	0.8	1.1
- Indian	3	5	8	0.2	0.2	0.5
- Pakistani	4	4	8	0.2	0.1	0.1
- Bangladeshi	-	-	-	0.0	0.0	0.0
- Chinese	5	9	14	0.3	0.3	0.2
- Other Asian	5	3	8	0.2	0.3	0.2
Black or Black British	4	3	7	0.2	0.2	0.4
- Black Caribbean	3	-	3	0.1	0.1	0.1
- Black African	-	3	3	0.1	0.1	0.2
- Other Black	1	-	1	0.0	0.0	0.0
Arab	-	-	-	0.0	0.0	0.0
Other ethnic group	1	4	5	0.1	0.1	0.1

Table LC2101EW

Deprivation

Deprivation	Number of households	% of total households		
		This Area	High Peak	Derbyshire
Household not deprived in any dimension	828	47.4	47.3	43.5
Household deprived in one dimension	539	30.8	31.0	31.3
Households deprived in two or more dimensions	381	21.8	21.7	25.2

Table QS119EW

Number of cars in household	Number of households	% of total households		
		This Area	High Peak	Derbyshire
No cars or vans in household	329	18.8	19.6	20.1
1 car or van in household	791	45.3	43.5	42.4
2 cars or vans in household	494	28.3	28.7	28.9
3 cars or vans in household	104	5.9	6.1	6.4
4 or more cars or vans in household	30	1.7	2.1	2.2

Table KS404EW

2011 Census: Equalities Profile

Hadfield South

Area Type and Code
Ward (E05003400)

Deprivation cont.

Central heating provision in household	Number of households	% of households with one usual resident		
		This Area	High Peak	Derbyshire
No central heating	30	1.7	2.3	2.0
Has Central Heating	1,718	98.3	97.7	98.0
<i>of which</i>				
- Gas	1,587	90.8	84.5	83.9
- Electric including storage heaters	60	3.4	4.9	4.2
- Oil	7	0.4	2.2	2.6
- Solid fuel (wood, coal)	3	0.2	1.0	2.5
- Other and two types	61	3.5	5.3	4.8

Table QS415EW

Migration

Country of birth by year of arrival in the UK	Number of people	% of total residents		
		This Area	High Peak	Derbyshire
From within the UK total	4,192	97.4	96.4	96.7
From outside the UK total	110	2.6	3.6	3.3
<i>of which</i>				
- Ireland	22	0.5	0.5	0.3
- Other EU country	10	0.2	0.8	0.9
- European (Non-EU country)	26	0.6	0.7	0.5
- African	9	0.2	0.4	0.5
- Middle East and Asia	27	0.6	0.7	0.8
- Americas and Caribbean	12	0.3	0.3	0.3
- Australasia and Antarctica	4	0.1	0.2	0.1

Table QS119EW

Length of residence in the UK	Number of people	% of total residents		
		This Area	High Peak	Derbyshire
Less than 2 years	5	0.1	0.2	0.3
2 years or more but less than 5 years	8	0.2	0.5	0.5
5 years or more but less than 10 years	16	0.4	0.6	0.6
10 years or more	81	1.9	2.2	2.0
Born in the UK	4,192	97.4	96.4	96.7

Table QS119EW

For an **explanation** of the various terms used in these tables, please see the accompanying **Glossary**.

There is also a **Summary** profile, and there are other extension profiles covering the following topics:-

Population, Economic Activity, Equalities, Health, Households and Housing.

Profiles in Adobe Acrobat (pdf) format can be downloaded from the Derbyshire Observatory web site, which also provides interactive maps and charts - <http://observatory.derbyshire.gov.uk>

Please note that figures vary across the Census Profiles as different denominators are used. 2011 Census Table reference numbers are provided beneath each individual table in the Census Profiles should you require further information.

Version: 3.1