

Hope Valley

Area Type and Code
Ward (E05003402)

Age structure

Total population	Total 16+ population
3,880	3,281

Table KS102EW

Residents by age	Number of people	All as % of total population		
		This Area	High Peak	Derbyshire
0 to 4 years	158	4.1	5.5	5.4
5 to 7 years	114	2.9	3.3	3.2
8 to 9 years	74	1.9	2.1	2.1
10 to 14 years	213	5.5	6.0	5.8
15 years old	40	1.0	1.3	1.3
16 to 17 years	99	2.6	2.6	2.6
18 to 19 years	74	1.9	2.5	2.3
20 to 24 years	114	2.9	5.6	5.3
25 to 29 years	143	3.7	5.1	5.3
30 to 44 years	642	16.5	19.4	19.6
45 to 59 years	928	23.9	22.4	21.4
60 to 64 years	341	8.8	7.1	7.1
65 to 74 years	501	12.9	9.5	10.1
75 to 84 years	305	7.9	5.6	6.0
85 to 89 years	82	2.1	1.4	1.6
90 years and over	52	1.3	0.8	0.8

Average age
This Area
46
High Peak
41
Derbyshire
42

Table KS102EW

Stages of life

Population by age band	Number of people	% of total population		
		This Area	High Peak	Derbyshire
Pre-school (0 to 4 years)	158	4.1	5.5	5.4
Primary school (5 to 10 years)	217	5.6	6.5	6.3
Secondary school (11 to 15 years)	224	5.8	6.2	6.1
Working age (16 to 64 years)	2,341	60.3	64.6	63.7
Pensionable age (65 +)	940	24.2	17.2	18.6

Table QS103EW

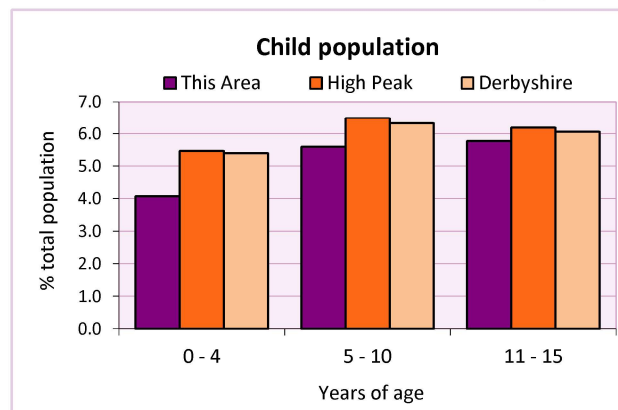
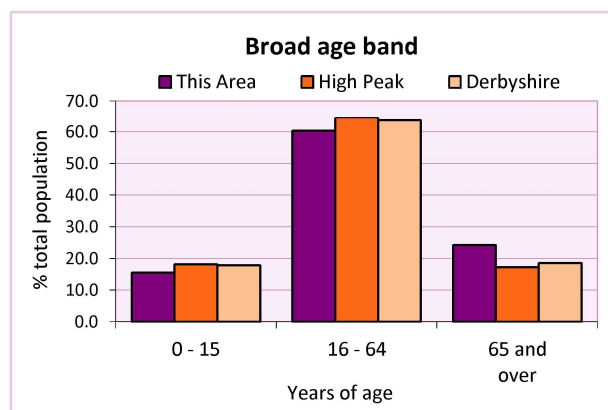

2011 Census: Equalities Profile

Hope Valley

Area Type and Code
Ward (E05003402)

Health

General health	Number of people			% of total population		
	Males	Females	All	This Area	High Peak	Derbyshire
Very good / good	1,546	1,610	3,156	81.3	81.6	78.9
Fair	264	290	554	14.3	13.2	14.9
Bad / very bad	81	89	170	4.4	5.2	6.2

Table LC3206EW

Limiting long-term health problem or disability	Number of people			% of total in age group		
	Males	Females	All	This Area	High Peak	Derbyshire
0 - 15 years	16	11	27	4.5	3.6	3.7
16 - 64 years	118	136	254	10.9	13.1	14.6
65 +	177	257	434	46.2	52.0	56.4
All ages	311	404	715	18.4	18.1	20.4

Table LC3206EW

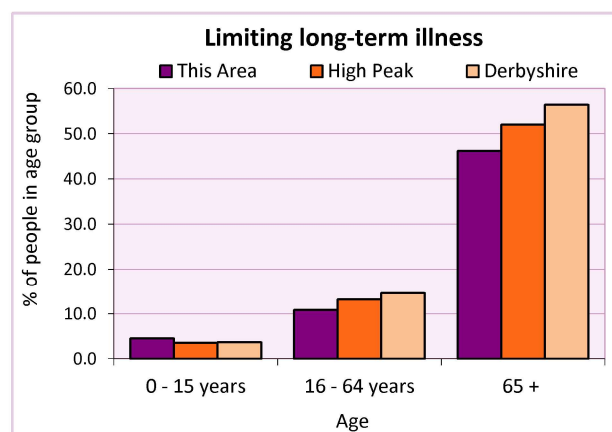
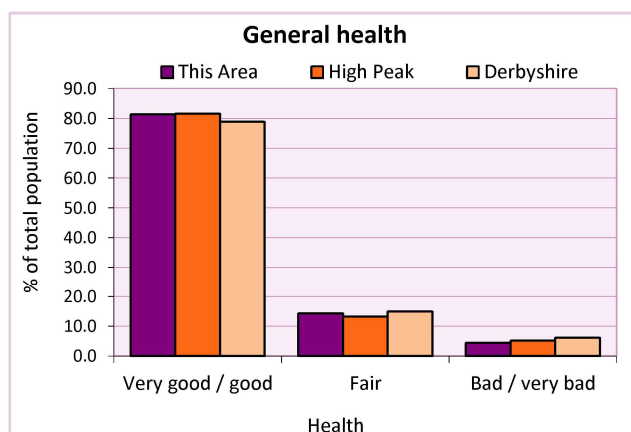

Carers

Provision of unpaid care	Number of people			All as % of total population		
	Males	Females	Total	This Area	High Peak	Derbyshire
Hours spent caring (per week):						
- 1 to 19 hours	166	224	390	10.1	7.8	7.8
- 20 to 49 hours	24	29	53	1.4	1.3	1.5
- 50+ hours	35	69	104	2.7	2.2	2.7
All carers	225	322	547	14.1	11.3	12.0

Table LC3301EW

Provision of unpaid care by age	Hours spent providing unpaid care			All carers	% of total population		
	1-19	20-49	50 or more		This Area	High Peak	Derbyshire
0 to 24 years	28	1	1	30	0.0	0.0	0.0
25 to 64 years	275	36	57	368	0.0	0.2	0.1
65 years and over	87	16	46	149	0.0	0.0	0.0

Table LC3301EW

2011 Census: Equalities Profile

Hope Valley

Area Type and Code
Ward (E05003402)

Single person households

Single person households	Number of households	% of total households		
		This Area	High Peak	Derbyshire
Lone parent households	60	3.5	6.4	6.1
- of which is in employment	47	2.7	2.3	2.2
- of which is not in employment	13	1.2	2.0	1.7
Lone pensioner households	275	16.0	12.7	13.0

Table KS107EW

Marital status

Marital status	Number of people	% of total adults (16+)		
		This Area	High Peak	Derbyshire
Single	758	23.1	30.9	29.3
Married	1,936	59.0	49.1	50.5
Same-sex civil partnership	11	0.3	0.2	0.2
Separated	66	2.0	2.4	2.4
Divorced	247	7.5	9.9	9.9
Widowed/ surviving partner	263	8.0	7.4	7.7

Table KS103EW

Couples	Number of people	% of total adults (16+) in households		
		This Area	High Peak	Derbyshire
Living as a couple	2,222	68.2	62.1	63.4
<i>of which</i>				
- Married	1,896	58.2	48.6	50.0
- Cohabiting	302	9.3	12.7	12.8
- Registered same sex civil partnership or cohabiting same sex couple	24	0.7	0.7	0.7

Table QS108EW

Religion

Religion	Number of people	% of total population		
		This Area	High Peak	Derbyshire
Christian	2,482	64.0	64.1	63.6
Buddhist	7	0.2	0.3	0.2
Hindu	6	0.2	0.1	0.2
Jewish	1	0.0	0.0	0.0
Muslim	12	0.3	0.2	0.3
Sikh	0	0.0	0.0	0.3
Other religions	10	0.3	0.4	0.4
No religion	1,038	26.8	27.6	28.0
Not stated	324	8.4	7.2	7.0

Table KS209EW

2011 Census: Equalities Profile

Hope Valley

Area Type and Code
Ward (E05003402)

Ethnicity

Ethnic group	Number of People			% of total population		
	Male	Female	All	This Area	High Peak	Derbyshire
White British	1,837	1,915	3,752	96.7	95.9	95.8
Black and Minority Ethnic (BME)	54	74	128	3.3	4.1	4.2
White Other	33	42	75	1.9	2.0	1.7
- Irish	11	12	23	0.6	0.7	0.4
- Gypsy or Irish Traveller	-	-	-	0.0	0.0	0.0
- Other White	22	30	52	1.3	1.3	1.2
Mixed	10	17	27	0.7	1.0	0.9
- White & Black Caribbean	4	7	11	0.3	0.4	0.4
- White & Black African	1	1	2	0.1	0.1	0.1
- White & Asian	5	8	13	0.3	0.3	0.3
- Other Mixed	-	1	1	0.0	0.2	0.2
Asian or Asian British	7	13	20	0.5	0.8	1.1
- Indian	3	4	7	0.2	0.2	0.5
- Pakistani	2	-	2	0.1	0.1	0.1
- Bangladeshi	-	-	-	0.0	0.0	0.0
- Chinese	2	3	5	0.1	0.3	0.2
- Other Asian	-	6	6	0.2	0.3	0.2
Black or Black British	1	2	3	0.1	0.2	0.4
- Black Caribbean	-	1	1	0.0	0.1	0.1
- Black African	1	1	2	0.1	0.1	0.2
- Other Black	-	-	-	0.0	0.0	0.0
Arab	3	-	3	0.1	0.0	0.0
Other ethnic group	-	-	-	0.0	0.1	0.1

Table LC2101EW

Deprivation

Deprivation	Number of households	% of total households		
		This Area	High Peak	Derbyshire
Household not deprived in any dimension	875	50.9	47.3	43.5
Household deprived in one dimension	544	31.7	31.0	31.3
Households deprived in two or more dimensions	299	17.4	21.7	25.2

Table QS119EW

Number of cars in household	Number of households	% of total households		
		This Area	High Peak	Derbyshire
No cars or vans in household	200	11.6	19.6	20.1
1 car or van in household	671	39.1	43.5	42.4
2 cars or vans in household	632	36.8	28.7	28.9
3 cars or vans in household	156	9.1	6.1	6.4
4 or more cars or vans in household	59	3.4	2.1	2.2

Table KS404EW

2011 Census: Equalities Profile

Hope Valley

Area Type and Code
Ward (E05003402)

Deprivation cont.

Central heating provision in household	Number of households	% of households with one usual resident		
		This Area	High Peak	Derbyshire
No central heating	37	2.2	2.3	2.0
Has Central Heating	1,681	97.8	97.7	98.0
<i>of which</i>				
- Gas	1,272	74.0	84.5	83.9
- Electric including storage heaters	65	3.8	4.9	4.2
- Oil	158	9.2	2.2	2.6
- Solid fuel (wood, coal)	43	2.5	1.0	2.5
- Other and two types	143	8.3	5.3	4.8

Table QS415EW

Migration

Country of birth by year of arrival in the UK	Number of people	% of total residents		
		This Area	High Peak	Derbyshire
From within the UK total	3,754	96.8	96.4	96.7
From outside the UK total	126	3.2	3.6	3.3
<i>of which</i>				
- Ireland	18	0.5	0.5	0.3
- Other EU country	31	0.8	0.8	0.9
- European (Non-EU country)	21	0.5	0.7	0.5
- African	17	0.4	0.4	0.5
- Middle East and Asia	20	0.5	0.7	0.8
- Americas and Caribbean	9	0.2	0.3	0.3
- Australasia and Antarctica	10	0.3	0.2	0.1

Table QS119EW

Length of residence in the UK	Number of people	% of total residents		
		This Area	High Peak	Derbyshire
Less than 2 years	8	0.2	0.2	0.3
2 years or more but less than 5 years	13	0.3	0.5	0.5
5 years or more but less than 10 years	16	0.4	0.6	0.6
10 years or more	89	2.3	2.2	2.0
Born in the UK	3,754	96.8	96.4	96.7

Table QS119EW

For an **explanation** of the various terms used in these tables, please see the accompanying **Glossary**.

There is also a **Summary** profile, and there are other extension profiles covering the following topics:-

Population, Economic Activity, Equalities, Health, Households and Housing.

Profiles in Adobe Acrobat (pdf) format can be downloaded from the Derbyshire Observatory web site, which also provides interactive maps and charts - <http://observatory.derbyshire.gov.uk>

Please note that figures vary across the Census Profiles as different denominators are used. 2011 Census Table reference numbers are provided beneath each individual table in the Census Profiles should you require further information.

Version: 3.1