

New Mills East

Area Type and Code
Ward (E05003405)

Age structure

Total population	Total 16+ population
3,939	3,226

Table KS102EW

Residents by age	Number of people	All as % of total population		
		This Area	High Peak	Derbyshire
0 to 4 years	216	5.5	5.5	5.4
5 to 7 years	125	3.2	3.3	3.2
8 to 9 years	100	2.5	2.1	2.1
10 to 14 years	213	5.4	6.0	5.8
15 years old	59	1.5	1.3	1.3
16 to 17 years	101	2.6	2.6	2.6
18 to 19 years	118	3.0	2.5	2.3
20 to 24 years	238	6.0	5.6	5.3
25 to 29 years	243	6.2	5.1	5.3
30 to 44 years	766	19.4	19.4	19.6
45 to 59 years	775	19.7	22.4	21.4
60 to 64 years	269	6.8	7.1	7.1
65 to 74 years	357	9.1	9.5	10.1
75 to 84 years	253	6.4	5.6	6.0
85 to 89 years	75	1.9	1.4	1.6
90 years and over	31	0.8	0.8	0.8

Average age
This Area
41
High Peak
41
Derbyshire
42

Table KS102EW

Stages of life

Population by age band	Number of people	% of total population		
		This Area	High Peak	Derbyshire
Pre-school (0 to 4 years)	216	5.5	5.5	5.4
Primary school (5 to 10 years)	266	6.8	6.5	6.3
Secondary school (11 to 15 years)	231	5.9	6.2	6.1
Working age (16 to 64 years)	2,510	63.7	64.6	63.7
Pensionable age (65 +)	716	18.2	17.2	18.6

Table QS103EW

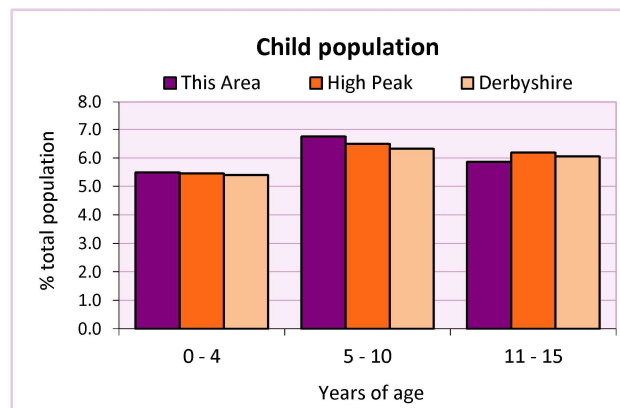
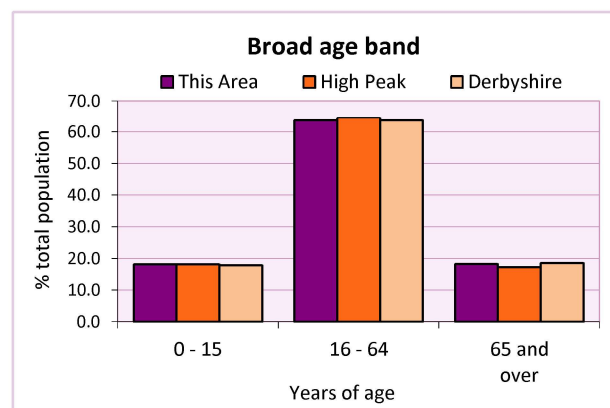

2011 Census: Equalities Profile

New Mills East

Area Type and Code
Ward (E05003405)

Health

General health	Number of people			% of total population		
	Males	Females	All	This Area	High Peak	Derbyshire
Very good / good	1,491	1,567	3,058	77.6	81.6	78.9
Fair	276	318	594	15.1	13.2	14.9
Bad / very bad	136	151	287	7.3	5.2	6.2

Table LC3206EW

Limiting long-term health problem or disability	Number of people			% of total in age group		
	Males	Females	All	This Area	High Peak	Derbyshire
0 - 15 years	21	19	40	5.6	3.6	3.7
16 - 64 years	215	193	408	16.3	13.1	14.6
65 +	187	242	429	59.9	52.0	56.4
All ages	423	454	877	22.3	18.1	20.4

Table LC3206EW

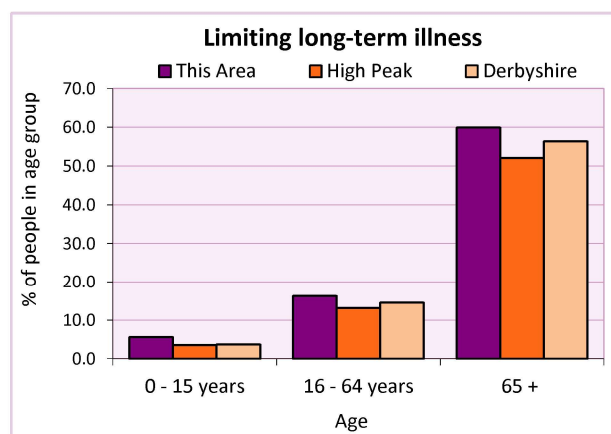
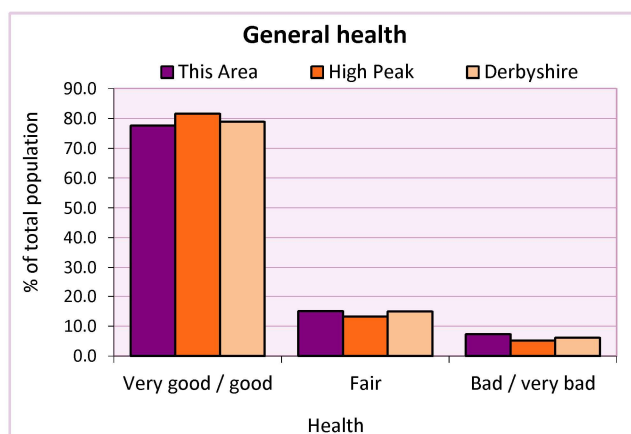

Carers

Provision of unpaid care	Number of people			All as % of total population		
	Males	Females	Total	This Area	High Peak	Derbyshire
Hours spent caring (per week):						
- 1 to 19 hours	101	151	252	6.4	7.8	7.8
- 20 to 49 hours	22	29	51	1.3	1.3	1.5
- 50+ hours	41	71	112	2.8	2.2	2.7
All carers	164	251	415	10.5	11.3	12.0

Table LC3301EW

Provision of unpaid care by age	Hours spent providing unpaid care			All carers	% of total population		
	1-19	20-49	50 or more		This Area	High Peak	Derbyshire
0 to 24 years	21	2	4	27	0.0	0.0	0.0
25 to 64 years	189	41	71	301	0.0	0.2	0.1
65 years and over	42	8	37	87	0.0	0.0	0.0

Table LC3301EW

2011 Census: Equalities Profile

New Mills East

Area Type and Code
Ward (E05003405)

Single person households

Single person households	Number of households	% of total households		
		This Area	High Peak	Derbyshire
Lone parent households	146	8.5	6.4	6.1
- of which is in employment	92	5.3	2.3	2.2
- of which is not in employment	54	2.2	2.0	1.7
Lone pensioner households	291	16.9	12.7	13.0

Table KS107EW

Marital status

Marital status	Number of people	% of total adults (16+)		
		This Area	High Peak	Derbyshire
Single	1,107	34.3	30.9	29.3
Married	1,348	41.8	49.1	50.5
Same-sex civil partnership	4	0.1	0.2	0.2
Separated	80	2.5	2.4	2.4
Divorced	381	11.8	9.9	9.9
Widowed/ surviving partner	306	9.5	7.4	7.7

Table KS103EW

Couples	Number of people	% of total adults (16+) in households		
		This Area	High Peak	Derbyshire
Living as a couple	1,716	54.1	62.1	63.4
<i>of which</i>				
- Married	1,318	41.5	48.6	50.0
- Cohabiting	388	12.2	12.7	12.8
- Registered same sex civil partnership or cohabiting same sex couple	10	0.3	0.7	0.7

Table QS108EW

Religion

Religion	Number of people	% of total population		
		This Area	High Peak	Derbyshire
Christian	2,525	64.1	64.1	63.6
Buddhist	21	0.5	0.3	0.2
Hindu	3	0.1	0.1	0.2
Jewish	0	0.0	0.0	0.0
Muslim	4	0.1	0.2	0.3
Sikh	0	0.0	0.0	0.3
Other religions	23	0.6	0.4	0.4
No religion	1,112	28.2	27.6	28.0
Not stated	251	6.4	7.2	7.0

Table KS209EW

2011 Census: Equalities Profile

New Mills East

Area Type and Code
Ward (E05003405)

Ethnicity

Ethnic group	Number of People			% of total population		
	Male	Female	All	This Area	High Peak	Derbyshire
White British	1,823	1,951	3,774	95.8	95.9	95.8
Black and Minority Ethnic (BME)	80	85	165	4.2	4.1	4.2
White Other	34	40	74	1.9	2.0	1.7
- Irish	2	9	11	0.3	0.7	0.4
- Gypsy or Irish Traveller	2	-	2	0.1	0.0	0.0
- Other White	30	31	61	1.5	1.3	1.2
Mixed	25	17	42	1.1	1.0	0.9
- White & Black Caribbean	7	9	16	0.4	0.4	0.4
- White & Black African	4	1	5	0.1	0.1	0.1
- White & Asian	8	4	12	0.3	0.3	0.3
- Other Mixed	6	3	9	0.2	0.2	0.2
Asian or Asian British	19	26	45	1.1	0.8	1.1
- Indian	2	3	5	0.1	0.2	0.5
- Pakistani	-	-	-	0.0	0.1	0.1
- Bangladeshi	-	-	-	0.0	0.0	0.0
- Chinese	3	5	8	0.2	0.3	0.2
- Other Asian	14	18	32	0.8	0.3	0.2
Black or Black British	-	2	2	0.1	0.2	0.4
- Black Caribbean	-	-	-	0.0	0.1	0.1
- Black African	-	1	1	0.0	0.1	0.2
- Other Black	-	1	1	0.0	0.0	0.0
Arab	1	-	1	0.0	0.0	0.0
Other ethnic group	1	-	1	0.0	0.1	0.1

Table LC2101EW

Deprivation

Deprivation	Number of households	% of total households		
		This Area	High Peak	Derbyshire
Household not deprived in any dimension	677	39.3	47.3	43.5
Household deprived in one dimension	559	32.4	31.0	31.3
Households deprived in two or more dimensions	487	28.3	21.7	25.2

Table QS119EW

Number of cars in household	Number of households	% of total households		
		This Area	High Peak	Derbyshire
No cars or vans in household	453	26.3	19.6	20.1
1 car or van in household	787	45.7	43.5	42.4
2 cars or vans in household	388	22.5	28.7	28.9
3 cars or vans in household	70	4.1	6.1	6.4
4 or more cars or vans in household	25	1.5	2.1	2.2

Table KS404EW

2011 Census: Equalities Profile

New Mills East

Area Type and Code
Ward (E05003405)

Deprivation cont.

Central heating provision in household	Number of households	% of households with one usual resident		
		This Area	High Peak	Derbyshire
No central heating	22	1.3	2.3	2.0
Has Central Heating	1,701	98.7	97.7	98.0
<i>of which</i>				
- Gas	1,513	87.8	84.5	83.9
- Electric including storage heaters	71	4.1	4.9	4.2
- Oil	22	1.3	2.2	2.6
- Solid fuel (wood, coal)	13	0.8	1.0	2.5
- Other and two types	82	4.8	5.3	4.8

Table QS415EW

Migration

Country of birth by year of arrival in the UK	Number of people	% of total residents		
		This Area	High Peak	Derbyshire
From within the UK total	3,801	96.5	96.4	96.7
From outside the UK total	138	3.5	3.6	3.3
<i>of which</i>				
- Ireland	6	0.2	0.5	0.3
- Other EU country	45	1.1	0.8	0.9
- European (Non-EU country)	10	0.3	0.7	0.5
- African	13	0.3	0.4	0.5
- Middle East and Asia	43	1.1	0.7	0.8
- Americas and Caribbean	13	0.3	0.3	0.3
- Australasia and Antarctica	8	0.2	0.2	0.1

Table QS119EW

Length of residence in the UK	Number of people	% of total residents		
		This Area	High Peak	Derbyshire
Less than 2 years	3	0.1	0.2	0.3
2 years or more but less than 5 years	48	1.2	0.5	0.5
5 years or more but less than 10 years	29	0.7	0.6	0.6
10 years or more	58	1.5	2.2	2.0
Born in the UK	3,801	96.5	96.4	96.7

Table QS119EW

For an **explanation** of the various terms used in these tables, please see the accompanying **Glossary**.

There is also a **Summary** profile, and there are other extension profiles covering the following topics:-

Population, Economic Activity, Equalities, Health, Households and Housing.

Profiles in Adobe Acrobat (pdf) format can be downloaded from the Derbyshire Observatory web site, which also provides interactive maps and charts - <http://observatory.derbyshire.gov.uk>

Please note that figures vary across the Census Profiles as different denominators are used. 2011 Census Table reference numbers are provided beneath each individual table in the Census Profiles should you require further information.

Version: 3.1