

Padfield

Area Type and Code
Ward (E05003408)

Age structure

Total population	Total 16+ population
2,796	2,226

Table KS102EW

Residents by age	Number of people	All as % of total population		
		This Area	High Peak	Derbyshire
0 to 4 years	170	6.1	5.5	5.4
5 to 7 years	88	3.1	3.3	3.2
8 to 9 years	70	2.5	2.1	2.1
10 to 14 years	196	7.0	6.0	5.8
15 years old	46	1.6	1.3	1.3
16 to 17 years	73	2.6	2.6	2.6
18 to 19 years	68	2.4	2.5	2.3
20 to 24 years	163	5.8	5.6	5.3
25 to 29 years	205	7.3	5.1	5.3
30 to 44 years	672	24.0	19.4	19.6
45 to 59 years	649	23.2	22.4	21.4
60 to 64 years	144	5.2	7.1	7.1
65 to 74 years	152	5.4	9.5	10.1
75 to 84 years	83	3.0	5.6	6.0
85 to 89 years	14	0.5	1.4	1.6
90 years and over	3	0.1	0.8	0.8

Average age
This Area
36
High Peak
41
Derbyshire
42

Table KS102EW

Stages of life

Population by age band	Number of people	% of total population		
		This Area	High Peak	Derbyshire
Pre-school (0 to 4 years)	170	6.1	5.5	5.4
Primary school (5 to 10 years)	190	6.8	6.5	6.3
Secondary school (11 to 15 years)	210	7.5	6.2	6.1
Working age (16 to 64 years)	1,974	70.6	64.6	63.7
Pensionable age (65 +)	252	9.0	17.2	18.6

Table QS103EW

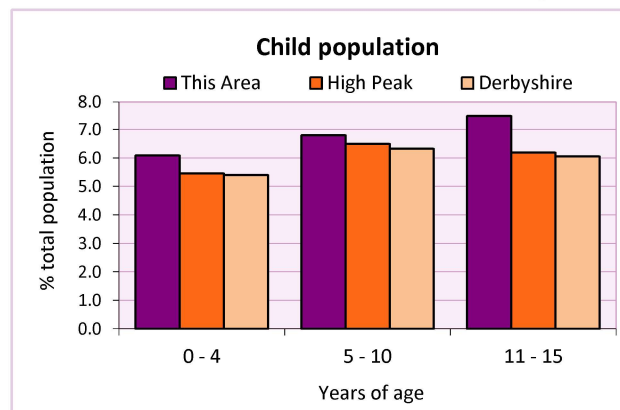
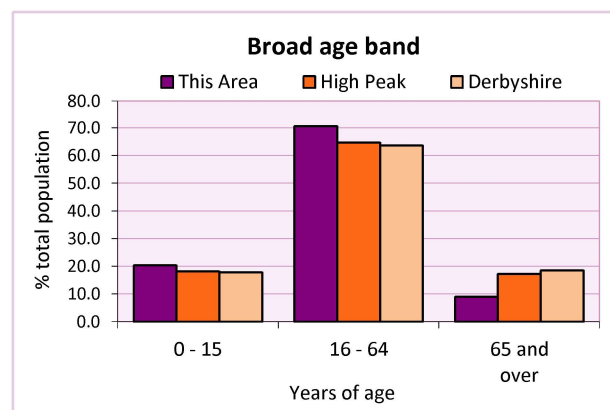

2011 Census: Equalities Profile

Padfield

Area Type and Code
Ward (E05003408)

Health

General health	Number of people			% of total population		
	Males	Females	All	This Area	High Peak	Derbyshire
Very good / good	1,156	1,204	2,360	84.4	81.6	78.9
Fair	138	170	308	11.0	13.2	14.9
Bad / very bad	75	53	128	4.6	5.2	6.2

Table LC3206EW

Limiting long-term health problem or disability	Number of people			% of total in age group		
	Males	Females	All	This Area	High Peak	Derbyshire
0 - 15 years	14	9	23	4.0	3.6	3.7
16 - 64 years	123	140	263	13.3	13.1	14.6
65 +	60	68	128	50.8	52.0	56.4
All ages	197	217	414	14.8	18.1	20.4

Table LC3206EW

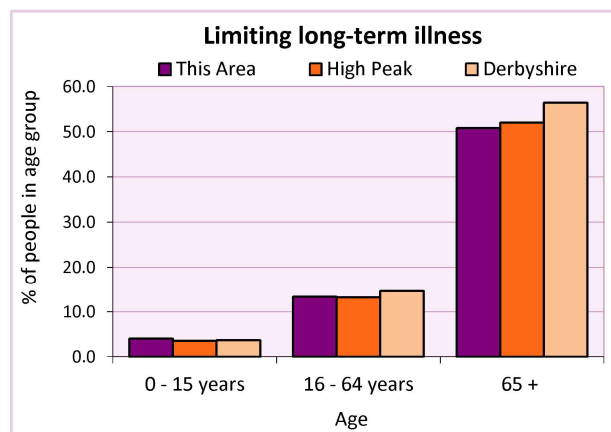
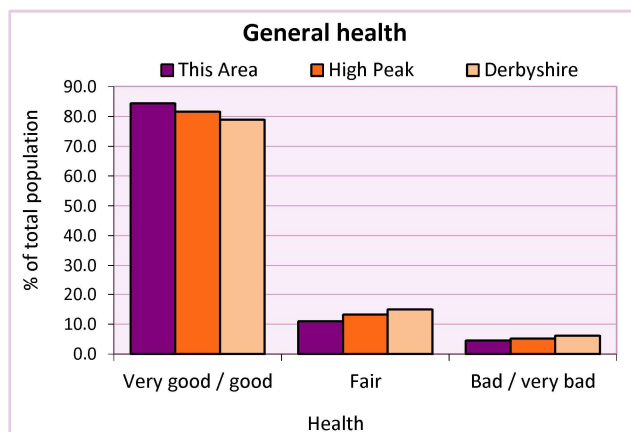

Carers

Provision of unpaid care	Number of people			All as % of total population		
	Males	Females	Total	This Area	High Peak	Derbyshire
Hours spent caring (per week):						
- 1 to 19 hours	78	116	194	6.9	7.8	7.8
- 20 to 49 hours	15	19	34	1.2	1.3	1.5
- 50+ hours	16	27	43	1.5	2.2	2.7
All carers	109	162	271	9.7	11.3	12.0

Table LC3301EW

Provision of unpaid care by age	Hours spent providing unpaid care			All carers	% of total population		
	1-19	20-49	50 or more		This Area	High Peak	Derbyshire
0 to 24 years	20	3	2	25	0.0	0.0	0.0
25 to 64 years	160	24	32	216	0.0	0.2	0.1
65 years and over	14	7	9	30	0.0	0.0	0.0

Table LC3301EW

2011 Census: Equalities Profile

Padfield

Area Type and Code
Ward (E05003408)

Single person households

Single person households	Number of households	% of total households		
		This Area	High Peak	Derbyshire
Lone parent households	106	9.0	6.4	6.1
- of which is in employment	71	6.0	2.3	2.2
- of which is not in employment	35	3.1	2.0	1.7
Lone pensioner households	96	8.1	12.7	13.0

Table KS107EW

Marital status

Marital status	Number of people	% of total adults (16+)		
		This Area	High Peak	Derbyshire
Single	821	36.9	30.9	29.3
Married	955	42.9	49.1	50.5
Same-sex civil partnership	4	0.2	0.2	0.2
Separated	76	3.4	2.4	2.4
Divorced	262	11.8	9.9	9.9
Widowed/ surviving partner	108	4.9	7.4	7.7

Table KS103EW

Couples	Number of people	% of total adults (16+) in households		
		This Area	High Peak	Derbyshire
Living as a couple	1,350	60.7	62.1	63.4
<i>of which</i>				
- Married	934	42.0	48.6	50.0
- Cohabiting	394	17.7	12.7	12.8
- Registered same sex civil partnership or cohabiting same sex couple	22	1.0	0.7	0.7

Table QS108EW

Religion

Religion	Number of people	% of total population		
		This Area	High Peak	Derbyshire
Christian	1,736	62.1	64.1	63.6
Buddhist	6	0.2	0.3	0.2
Hindu	0	0.0	0.1	0.2
Jewish	2	0.1	0.0	0.0
Muslim	9	0.3	0.2	0.3
Sikh	0	0.0	0.0	0.3
Other religions	10	0.4	0.4	0.4
No religion	814	29.1	27.6	28.0
Not stated	219	7.8	7.2	7.0

Table KS209EW

2011 Census: Equalities Profile

Padfield

Area Type and Code
Ward (E05003408)

Ethnicity

Ethnic group	Number of People			% of total population		
	Male	Female	All	This Area	High Peak	Derbyshire
White British	1,274	1,341	2,615	93.5	95.9	95.8
Black and Minority Ethnic (BME)	95	86	181	6.5	4.1	4.2
White Other	38	42	80	2.9	2.0	1.7
- Irish	14	13	27	1.0	0.7	0.4
- Gypsy or Irish Traveller	-	1	1	0.0	0.0	0.0
- Other White	24	28	52	1.9	1.3	1.2
Mixed	47	26	73	2.6	1.0	0.9
- White & Black Caribbean	24	6	30	1.1	0.4	0.4
- White & Black African	2	4	6	0.2	0.1	0.1
- White & Asian	9	7	16	0.6	0.3	0.3
- Other Mixed	12	9	21	0.8	0.2	0.2
Asian or Asian British	6	14	20	0.7	0.8	1.1
- Indian	-	1	1	0.0	0.2	0.5
- Pakistani	-	1	1	0.0	0.1	0.1
- Bangladeshi	-	-	-	0.0	0.0	0.0
- Chinese	2	5	7	0.3	0.3	0.2
- Other Asian	4	7	11	0.4	0.3	0.2
Black or Black British	2	2	4	0.1	0.2	0.4
- Black Caribbean	-	1	1	0.0	0.1	0.1
- Black African	1	1	2	0.1	0.1	0.2
- Other Black	1	-	1	0.0	0.0	0.0
Arab	1	2	3	0.1	0.0	0.0
Other ethnic group	1	-	1	0.0	0.1	0.1

Table LC2101EW

Deprivation

Deprivation	Number of households	% of total households		
		This Area	High Peak	Derbyshire
Household not deprived in any dimension	616	52.0	47.3	43.5
Household deprived in one dimension	316	26.7	31.0	31.3
Households deprived in two or more dimensions	252	21.3	21.7	25.2

Table QS119EW

Number of cars in household	Number of households	% of total households		
		This Area	High Peak	Derbyshire
No cars or vans in household	210	17.7	19.6	20.1
1 car or van in household	555	46.9	43.5	42.4
2 cars or vans in household	349	29.5	28.7	28.9
3 cars or vans in household	55	4.6	6.1	6.4
4 or more cars or vans in household	15	1.3	2.1	2.2

Table KS404EW

2011 Census: Equalities Profile

Padfield

Area Type and Code
Ward (E05003408)

Deprivation cont.

Central heating provision in household	Number of households	% of households with one usual resident		
		This Area	High Peak	Derbyshire
No central heating	26	2.2	2.3	2.0
Has Central Heating	1,158	97.8	97.7	98.0
<i>of which</i>				
- Gas	1,053	88.9	84.5	83.9
- Electric including storage heaters	38	3.2	4.9	4.2
- Oil	4	0.3	2.2	2.6
- Solid fuel (wood, coal)	5	0.4	1.0	2.5
- Other and two types	58	4.9	5.3	4.8

Table QS415EW

Migration

Country of birth by year of arrival in the UK	Number of people	% of total residents		
		This Area	High Peak	Derbyshire
From within the UK total	2,677	95.7	96.4	96.7
From outside the UK total	119	4.3	3.6	3.3
<i>of which</i>				
- Ireland	21	0.8	0.5	0.3
- Other EU country	12	0.4	0.8	0.9
- European (Non-EU country)	34	1.2	0.7	0.5
- African	15	0.5	0.4	0.5
- Middle East and Asia	22	0.8	0.7	0.8
- Americas and Caribbean	12	0.4	0.3	0.3
- Australasia and Antarctica	3	0.1	0.2	0.1

Table QS119EW

Length of residence in the UK	Number of people	% of total residents		
		This Area	High Peak	Derbyshire
Less than 2 years	7	0.3	0.2	0.3
2 years or more but less than 5 years	15	0.5	0.5	0.5
5 years or more but less than 10 years	14	0.5	0.6	0.6
10 years or more	83	3.0	2.2	2.0
Born in the UK	2,677	95.7	96.4	96.7

Table QS119EW

For an **explanation** of the various terms used in these tables, please see the accompanying **Glossary**.

There is also a **Summary** profile, and there are other extension profiles covering the following topics:-

Population, Economic Activity, Equalities, Health, Households and Housing.

Profiles in Adobe Acrobat (pdf) format can be downloaded from the Derbyshire Observatory web site, which also provides interactive maps and charts - <http://observatory.derbyshire.gov.uk>

Please note that figures vary across the Census Profiles as different denominators are used. 2011 Census Table reference numbers are provided beneath each individual table in the Census Profiles should you require further information.

Version: 3.1