

Whaley Bridge

Area type and code
Parish (E04002859)

Health

General health of all people	Number of people			All as % of total population		
	Males	Females	All	This Area	High Peak	Derbyshire
Very good / good	2,676	2,704	5,380	83.3	81.6	78.9
Fair	412	398	810	12.5	13.2	14.9
Very bad / bad	126	139	265	4.1	5.2	6.2

Table LC3206EW

General health by age and sex	Very good / good health as % of total in age band			Fair health as % of total in age band			Very bad / bad health as % of total in age band		
	This Area	High Peak	Derbyshire	This Area	High Peak	Derbyshire	This Area	High Peak	Derbyshire
Males									
0 to 15 years	50.1	49.6	49.8	1.1	1.0	1.1	0.2	0.2	0.3
16 to 64 years	42.9	42.7	41.6	5.5	5.4	5.9	1.9	2.1	2.5
65 years and over	27.4	24.0	21.7	15.0	14.2	16.1	4.0	6.1	7.1
Females									
0 to 15 years	48.0	48.1	47.8	0.5	0.8	0.8	0.1	0.2	0.2
16 to 64 years	43.2	42.4	41.7	4.8	5.4	6.1	1.7	2.0	2.3
65 years and over	30.6	27.4	24.2	17.0	20.2	21.6	6.1	8.1	9.3

Table LC3206EW

General health by ethnicity	Very good / good	Fair	Very bad / bad health	% of ethnic group in bad health		
				This Area	High Peak	Derbyshire
White British	5,198	791	257	4.1	5.3	6.3
Black and Minority Ethnic population	182	19	8	3.8	3.7	4.0

Table LC3206EW

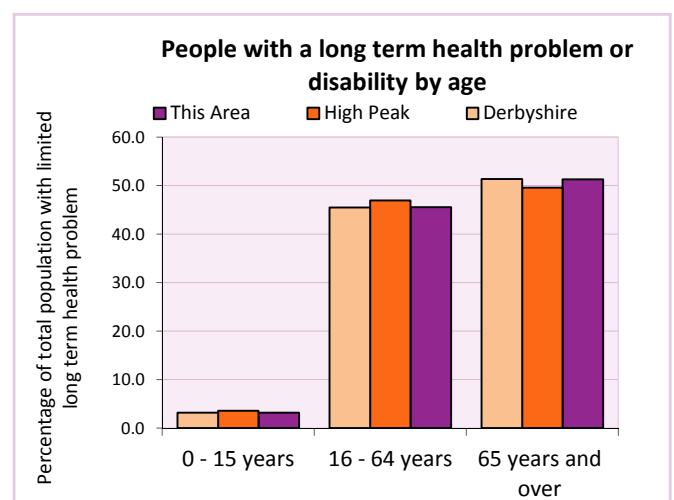
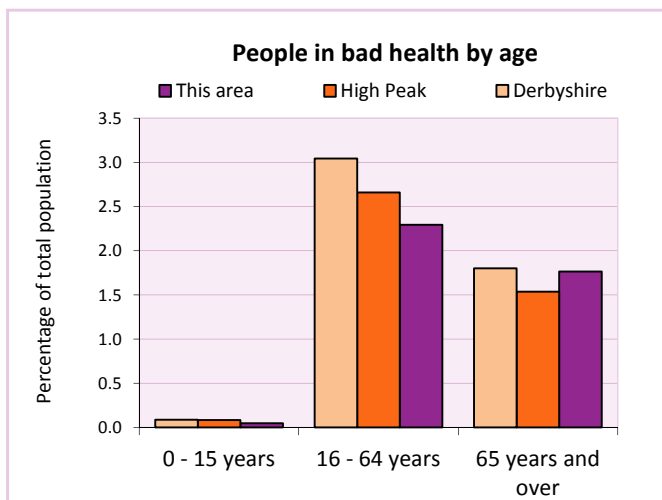

2011 Census: Health Profile

Whaley Bridge

Area type and code

Parish (E04002859)

Long-term health problem or disability

Long-term health problem or disability by age	Number of people			All as % of total in age band		
	Males	Females	All	This Area	High Peak	Derbyshire
0 to 15 years	17	16	33	2.8	3.6	3.7
16 to 64 years	239	237	476	11.5	13.1	14.6
65 years and over	230	306	536	47.2	52.0	56.4
All people	486	559	1,045	16.2	18.1	20.4

Table LC3205EW

Carers

Provision of unpaid care	Number of people			% of total population		
	Males	Females	All	This Area	High Peak	Derbyshire
Hours spent caring (per week):						
- 1 to 19 hours	252	342	594	9.2	7.8	7.8
- 20 to 49 hours	42	50	92	1.4	1.3	1.5
- 50+ hours	41	64	105	1.6	2.2	2.7
All carers	335	456	791	12.3	11.3	12.0

Table LC3301EW

Provision of unpaid care by age	Hours spent providing unpaid care			All carers	% of total population in age group		
	1-19	20-49	50 or more		This Area	High Peak	Derbyshire
- 0 to 24 years	30	8	2	40	0.6	0.7	0.7
- 25 to 64 years	453	62	69	584	9.0	8.2	8.5
- 65 years and over	111	22	34	167	2.6	2.5	2.8

Table LC3301EW

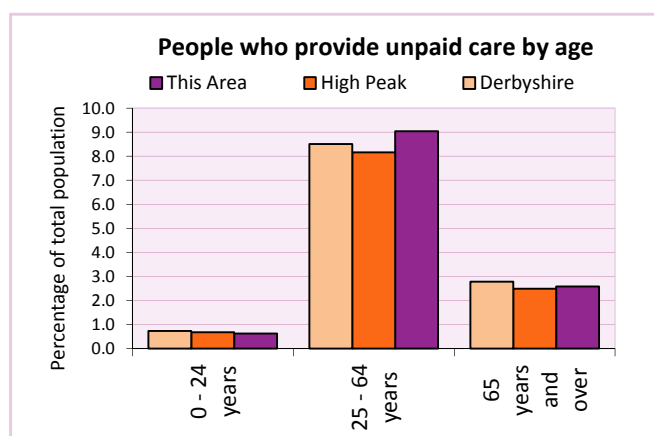
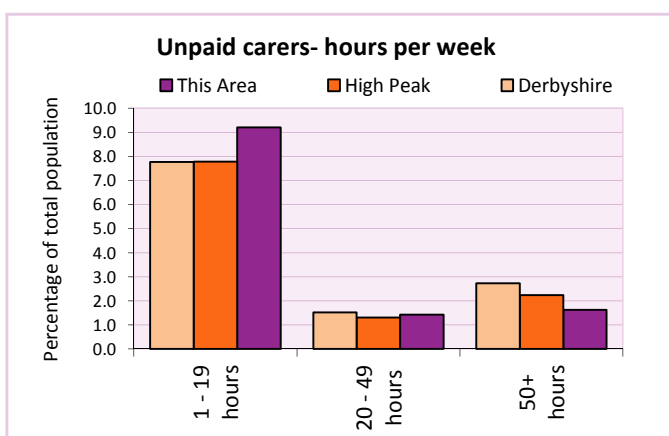

For an **explanation** of the various terms used in these tables, please see the accompanying **Glossary**.

There is also a **Summary** profile, and there are other extension profiles covering the following topics:-

Population, Economic Activity, Equalities, Health, Households and Housing.

Profiles in Adobe Acrobat (pdf) format can be downloaded from the Derbyshire Observatory web site, which also provides interactive maps and charts - <http://observatory.derbyshire.gov.uk>

Please note that figures vary across the Census Profiles as different denominators are used. 2011 Census Table reference numbers are provided beneath each individual table in the Census Profiles should you require further information.

Version: 3.0