

Buxton West

Area type and code
Electoral Division (ED_H02)

Population

Population change since 2001

Change in numbers	% change		
	This Area	High Peak	Derbyshire
+788	+7.2	+1.6	+4.8

2011 Census Table KS101EW and 2001 Census Table S001

Density of population

Area (hectares)	Persons per hectare		
	This Area	High Peak	Derbyshire
1,745	6.7	1.7	3.0

Table KS101EW

Age structure	Number of people	% of total population		
		This Area	High Peak	Derbyshire
0-4 years	567	4.8	5.5	5.4
5-15 years	1,283	10.9	12.7	12.4
16-24 years	1,565	13.3	10.6	10.2
25-64 years	5,976	50.8	54.0	53.5
65 and over	2,373	20.2	17.2	18.6

Table KS102EW

Residents

	Number
Total resident population	11,764
- in households	11,259
- in communal establishments	505

Table KS101EW

Age structure of the population

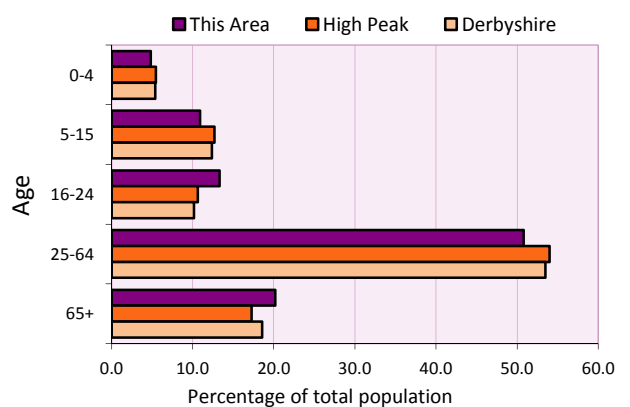

Households

Total households

Number	Average household size (persons)		
	This Area	High Peak	Derbyshire
5,174	2.27	2.33	2.31

Table KS101EW and KS403EW

Household types

Number	% of total households			
	This Area	High Peak	Derbyshire	
Single person households	1,808	34.9	29.2	28.9
Pensioner	780	15.1	12.7	13.0
Other	1,028	19.9	16.4	15.9
Households with dependent children				
All	1,246	24.1	28.4	27.6
Couple	909	17.6	20.5	19.9
Lone parent	267	5.2	6.4	6.2
No adult in employment	111	2.1	2.9	3.4
One person with a long-term health problem - or disability	184	3.6	4.4	4.5

Table KS105EW and KS106EW

Household types

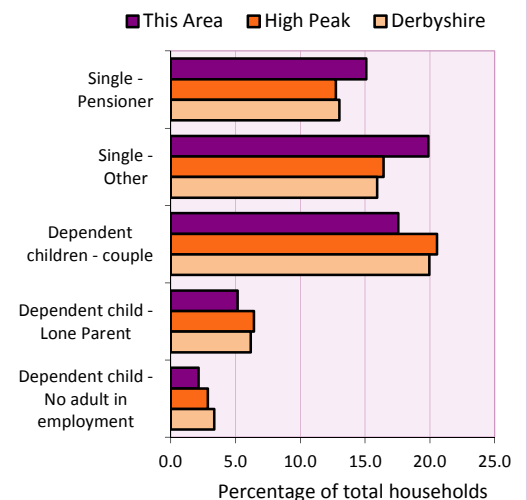

Car/van ownership

Number of households	% of total households			
	This Area	High Peak	Derbyshire	
No car or van	1,211	23.4	19.6	20.1

Table KS404EW

2011 Census: Summary Profile

Buxton West

Area type and code
Electoral Division (ED_H02)

Accommodation

Tenure	Number of households	% of total households		
		This Area	High Peak	Derbyshire
Owner-occupied	3,577	69.1	72.6	71.4
Rented from council/housing association	416	8.0	12.7	15.3
Private/other rented	1,127	21.8	13.4	12.0
Living rent free	54	1.0	1.2	1.3

Table KS402EW

Amenities	Number of households	% of total households		
		This Area	High Peak	Derbyshire
Overcrowded households	343	6.6	4.8	3.7
Households without central heating	123	2.4	2.3	2.0

Table KS403EW

Total household spaces	5,534
-------------------------------	--------------

Table KS401EW

Type of accommodation	Number of household spaces	% of total household spaces		
		This Area	High Peak	Derbyshire
Detached	1,244	22.5	23.5	31.8
Semi-detached	1,228	22.2	29.2	38.7
Terraced	1,146	20.7	34.4	20.6
Flat/maisonette/apartment	1,869	33.8	12.6	8.6
Other	47	0.8	0.2	0.3

Table KS401EW

Marital status

Marital status	Number of people	% of people aged 16+		
		This Area	High Peak	Derbyshire
Single	3,322	33.5	30.9	29.3
Married	4,505	45.4	49.1	50.5
Same-sex civil partnership	14	0.1	0.2	0.2
Separated	203	2.0	2.4	2.4
Divorced	982	9.9	9.9	9.9
Widowed / surviving partner	888	9.0	7.4	7.7

Table KS103EW

Health

Health	Number of people	% of total population		
		This Area	High Peak	Derbyshire
People whose day-to-day activities are limited	2,250	19.1	18.1	20.4
People with 'bad' general health	591	5.0	5.2	6.2
People providing unpaid care	1,260	10.7	11.3	12.1

Table KS301EW

2011 Census: Summary Profile

Buxton West

Area type and code
Electoral Division (ED_H02)

Ethnicity

Ethnic group	Number of people	% of total population		
		This Area	High Peak	Derbyshire
White British	11,051	93.9	95.9	95.8
Black and Minority Ethnic (BME)	713	6.1	4.1	4.2
White Other	359	3.1	2.0	1.7
Mixed/multiple ethnic groups	134	1.1	1.0	0.9
Asian/Asian British	161	1.4	0.8	1.1
Black/African/Caribbean/Black British	39	0.3	0.2	0.4
Other ethnic group	20	0.2	0.1	0.1

Table KS201EW

Religion

Religion	Number of people	% of total population		
		This Area	High Peak	Derbyshire
Christian	7,450	63.3	64.1	63.6
Buddhist	66	0.6	0.3	0.2
Hindu	13	0.1	0.1	0.2
Jewish	3	0.0	0.0	0.0
Muslim	34	0.3	0.2	0.3
Sikh	14	0.1	0.0	0.3
Other religions	51	0.4	0.4	0.4
No religion	3,223	27.4	27.6	28.0
Not stated	910	7.7	7.2	7.0

Table KS209EW

Migration

Country of birth by year of arrival in the UK	Number of people	% of total residents		
		This Area	High Peak	Derbyshire
From within the UK total	11,091	94.3	96.4	96.7
From outside the UK total	673	5.7	3.6	3.3
<i>of which</i>				
- Ireland	80	0.7	0.5	0.3
- Other EU country	190	1.6	0.8	0.9
- European (Non-EU country)	98	0.8	0.2	0.1
- Other parts of the world	305	2.6	1.7	1.6

Table LC2804EW

Length of residence in the UK	Number of people	% of total residents		
		This Area	High Peak	Derbyshire
Less than 2 years	65	0.6	0.2	0.3
2 years or more but less than 5 years	108	0.9	0.5	0.5
5 years or more but less than 10 years	118	1.0	0.6	0.6
10 years or more	382	3.2	2.2	2.0
Born in the UK	11,091	94.3	96.4	96.7

Table QS803EW

2011 Census: Summary Profile

Buxton West

Area type and code
Electoral Division (ED_H02)

Education

Full-time students	Number	% of population in age group		
		This Area	High Peak	Derbyshire
aged 16-17	255	88.5	88.0	86.3
aged 18-74	688	8.2	3.9	2.9

Table KS501EW

Qualifications	People (aged 16+)	% of all people aged 16+		
		This Area	High Peak	Derbyshire
No qualifications	1,870	18.9	20.9	25.7
Highest level attained				
GCSE	2,473	24.9	29.2	30.3
Degree or diploma	3,292	33.2	29.4	23.7

Table KS501EW

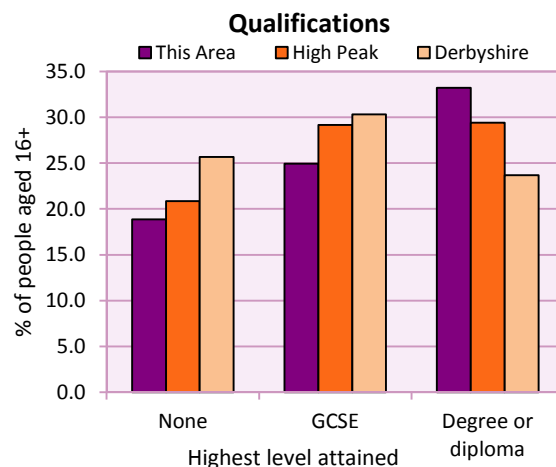

Workforce

Economic activity	People aged 16-74								
	This Area			High Peak			Derbyshire		
	Males	Females	All	Males	Females	All	Males	Females	All
Economically active									
- number	3,257	2,782	6,039	25,645	22,915	48,560	211,349	185,704	397,053
- rate (%)	73.8	65.1	69.6	76.3	67.8	72.1	74.8	65.1	69.9
All unemployed									
- number	197	110	307	1,563	1,013	2,576	13,541	8,665	22,206
- rate (%)	4.5	2.6	3.5	4.7	3.0	3.8	4.8	3.0	3.9
Economically inactive									
- number	1,154	1,489	2,643	7,965	10,864	18,829	71,240	99,505	170,745
- rate (%)	26.2	34.9	30.4	23.7	32.2	27.9	25.2	34.9	30.1

Table KS601EW KS602EW and KS603EW

Hours worked	% of people aged 16-74 in employment					
	Full time (more than 30 hrs)			Part time (30 hrs or less)		
	This Area	High Peak	Derbyshire	This Area	High Peak	Derbyshire
All	67.7	70.0	70.3	32.3	30.0	29.7
Males	82.5	85.6	86.5	17.5	14.4	13.5
Females	50.7	52.8	52.1	49.3	47.2	47.9

Table KS604EW

People travelling to work	This Area	High Peak	Derbyshire
- works mainly at or from home %	13.7	12.2	10.5
- by car or van %	54.4	59.4	65.6
- by public transport or taxi %	4.8	8.4	6.6
- by all other methods of travel %	27.1	20.0	17.4
Average distance travelled km	15.6	15.7	15.2

Table LC7101EW and QS702EW

2011 Census: Summary Profile

Buxton West

Area type and code
Electoral Division (ED_H02)

Workforce (continued)

Industry (people aged 16-74 in employment)	Number of workers	% of people aged 16-74 in employment		
		This Area	High Peak	Derbyshire
Agriculture, forestry and fishing	30	0.5	1.0	1.0
Mining, quarrying and utilities	161	2.9	2.0	1.9
Manufacturing	645	11.4	13.3	14.9
Construction	347	6.2	7.6	8.5
Wholesale and retail	794	14.1	14.4	16.6
Business services	1,611	28.6	27.4	25.1
Public services	1,772	31.4	29.6	27.5
Other services	277	4.9	4.7	4.5

Chart category

Other

Other

Manufacturing

Other

Services

Services

Services

Services

Table KS605EW

Occupation (people aged 16-74 in employment)	Number of workers	% of people aged 16-74 in employment		
		This Area	High Peak	Derbyshire
Managers, directors & senior officials	724	12.8	11.3	10.9
Professional	1,093	19.4	17.8	15.1
Associate professional & technical	659	11.7	11.7	11.0
Administrative & secretarial	497	8.8	10.1	10.9
Skilled trades	637	11.3	12.6	13.3
Caring, leisure & other services	577	10.2	10.0	9.6
Sales & customer service	414	7.3	7.0	7.9
Process, plant & machine operatives	456	8.1	9.0	9.6
Elementary occupations	580	10.3	10.4	11.7

Chart category

Managerial & professional

Managerial & professional

Managerial & professional

Other non-manual

Manual

Other non-manual

Other non-manual

Manual

Manual

Table KS608EW

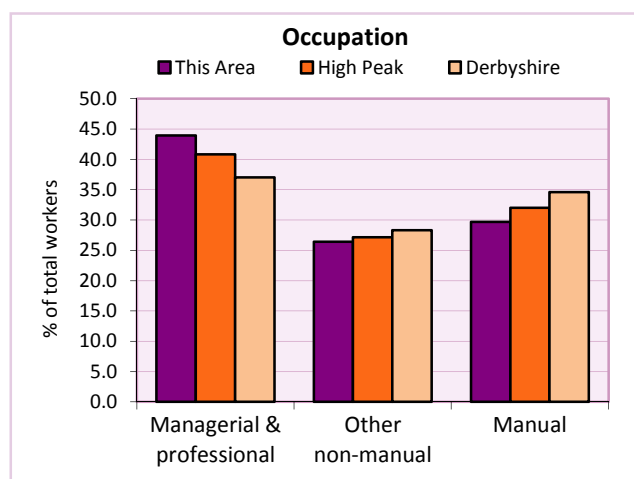
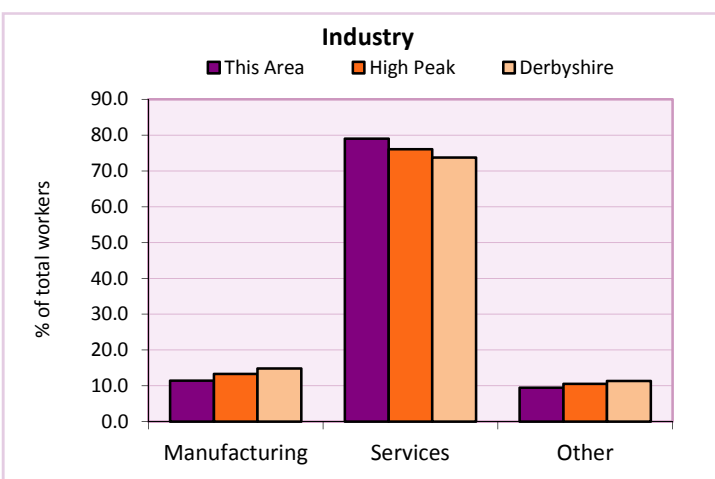

For an **explanation** of the various terms used in these tables, please see the accompanying **Glossary**.

Extension profiles covering the following topics in more detail will also be available:

Population, Economic Activity, Equalities, Health, Households, and Housing.

Profiles in Adobe Acrobat (pdf) format can be downloaded from the Derbyshire Observatory web site, which also provides interactive maps and charts - <http://observatory.derbyshire.gov.uk>

Please note that figures vary across the Census Profiles as different denominators are used. 2011 Census Table reference numbers are provided beneath each individual table in the Census Profiles should you require further information.

Version: 6.31