

New Mills

Area type and code
Electoral Division (ED_H06)

Population

Population change since 2001

Change in numbers	% change		
	This Area	High Peak	Derbyshire
-247	-2.0	+1.6	+4.8

2011 Census Table KS101EW and 2001 Census Table S001

Residents

	Number
Total resident population	12,230
- in households	12,135
- in communal establishments	95

Table KS101EW

Density of population

Area (hectares)	Persons per hectare		
	This Area	High Peak	Derbyshire
5,305	2.3	1.7	3.0

Table KS101EW

Age structure	Number of people	% of total population		
		This Area	High Peak	Derbyshire
0-4 years	630	5.2	5.5	5.4
5-15 years	1,456	11.9	12.7	12.4
16-24 years	1,211	9.9	10.6	10.2
25-64 years	6,876	56.2	54.0	53.5
65 and over	2,057	16.8	17.2	18.6

Table KS102EW

Age structure of the population

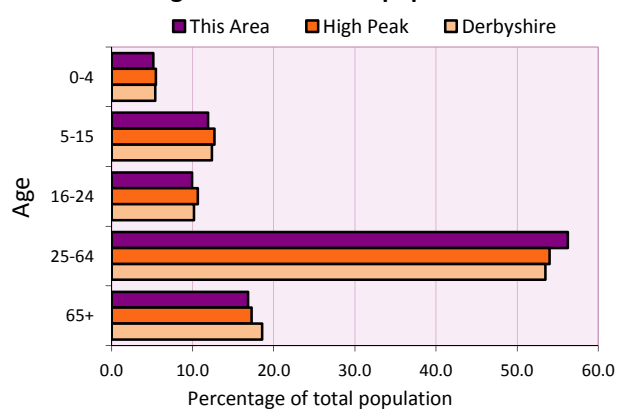

Households

Total households

Number	Average household size (persons)		
	This Area	High Peak	Derbyshire
5,348	2.29	2.33	2.31

Table KS101EW and KS403EW

Household types

Number	% of total households			
	This Area	High Peak	Derbyshire	
Single person households	1,608	30.1	29.2	28.9
Pensioner	670	12.5	12.7	13.0
Other	938	17.5	16.4	15.9
Households with dependent children				
All	1,431	26.8	28.4	27.6
Couple	1,054	19.7	20.5	19.9
Lone parent	309	5.8	6.4	6.2
No adult in employment	123	2.3	2.9	3.4
One person with a long-term health problem - or disability	213	4.0	4.4	4.5

Table KS105EW and KS106EW

Household types

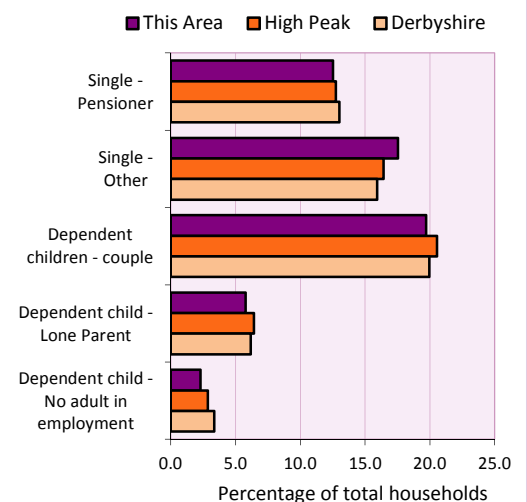

Car/van ownership

Number of households	% of total households			
	This Area	High Peak	Derbyshire	
No car or van	966	18.1	19.6	20.1

Table KS404EW

2011 Census: Summary Profile

New Mills

Area type and code
Electoral Division (ED_H06)

Accommodation

Tenure	Number of households	% of total households		
		This Area	High Peak	Derbyshire
Owner-occupied	4,017	75.1	72.6	71.4
Rented from council/housing association	626	11.7	12.7	15.3
Private/other rented	646	12.1	13.4	12.0
Living rent free	59	1.1	1.2	1.3

Table KS402EW

Amenities	Number of households	% of total households		
		This Area	High Peak	Derbyshire
Overcrowded households	243	4.5	4.8	3.7
Households without central heating	137	2.6	2.3	2.0

Table KS403EW

Total household spaces	5,584
-------------------------------	--------------

Table KS401EW

Type of accommodation	Number of household spaces	% of total household spaces		
		This Area	High Peak	Derbyshire
Detached	1,111	19.9	23.5	31.8
Semi-detached	1,696	30.4	29.2	38.7
Terraced	2,290	41.0	34.4	20.6
Flat/maisonette/apartment	479	8.6	12.6	8.6
Other	8	0.1	0.2	0.3

Table KS401EW

Marital status

Marital status	Number of people	% of people aged 16+		
		This Area	High Peak	Derbyshire
Single	3,120	30.8	30.9	29.3
Married	4,980	49.1	49.1	50.5
Same-sex civil partnership	28	0.3	0.2	0.2
Separated	242	2.4	2.4	2.4
Divorced	1,073	10.6	9.9	9.9
Widowed / surviving partner	701	6.9	7.4	7.7

Table KS103EW

Health

Health	Number of people	% of total population		
		This Area	High Peak	Derbyshire
People whose day-to-day activities are limited	2,163	17.7	18.1	20.4
People with 'bad' general health	639	5.2	5.2	6.2
People providing unpaid care	1,407	11.5	11.3	12.1

Table KS301EW

2011 Census: Summary Profile

New Mills

Area type and code
Electoral Division (ED_H06)

Ethnicity

Ethnic group	Number of people	% of total population		
		This Area	High Peak	Derbyshire
White British	11,730	95.9	95.9	95.8
Black and Minority Ethnic (BME)	500	4.1	4.1	4.2
White Other	256	2.1	2.0	1.7
Mixed/multiple ethnic groups	128	1.0	1.0	0.9
Asian/Asian British	96	0.8	0.8	1.1
Black/African/Caribbean/Black British	9	0.1	0.2	0.4
Other ethnic group	11	0.1	0.1	0.1

Table KS201EW

Religion

Religion	Number of people	% of total population		
		This Area	High Peak	Derbyshire
Christian	7,426	60.7	64.1	63.6
Buddhist	57	0.5	0.3	0.2
Hindu	7	0.1	0.1	0.2
Jewish	6	0.0	0.0	0.0
Muslim	29	0.2	0.2	0.3
Sikh	0	0.0	0.0	0.3
Other religions	64	0.5	0.4	0.4
No religion	3,766	30.8	27.6	28.0
Not stated	875	7.2	7.2	7.0

Table KS209EW

Migration

Country of birth by year of arrival in the UK	Number of people	% of total residents		
		This Area	High Peak	Derbyshire
From within the UK total	11,806	96.5	96.4	96.7
From outside the UK total	424	3.5	3.6	3.3
<i>of which</i>				
- Ireland	49	0.4	0.5	0.3
- Other EU country	98	0.8	0.8	0.9
- European (Non-EU country)	70	0.6	0.2	0.1
- Other parts of the world	207	1.7	1.7	1.6

Table LC2804EW

Length of residence in the UK	Number of people	% of total residents		
		This Area	High Peak	Derbyshire
Less than 2 years	23	0.2	0.2	0.3
2 years or more but less than 5 years	93	0.8	0.5	0.5
5 years or more but less than 10 years	71	0.6	0.6	0.6
10 years or more	237	1.9	2.2	2.0
Born in the UK	11,806	96.5	96.4	96.7

Table QS803EW

2011 Census: Summary Profile

New Mills

Area type and code
Electoral Division (ED_H06)

Education

Full-time students	Number	% of population in age group		
		This Area	High Peak	Derbyshire
aged 16-17	291	89.8	88.0	86.3
aged 18-74	269	3.0	3.9	2.9

Table KS501EW

Qualifications	People (aged 16+)	% of all people aged 16+		
		This Area	High Peak	Derbyshire
No qualifications	2,019	19.9	20.9	25.7
Highest level attained				
GCSE	2,847	28.1	29.2	30.3
Degree or diploma	3,170	31.3	29.4	23.7

Table KS501EW

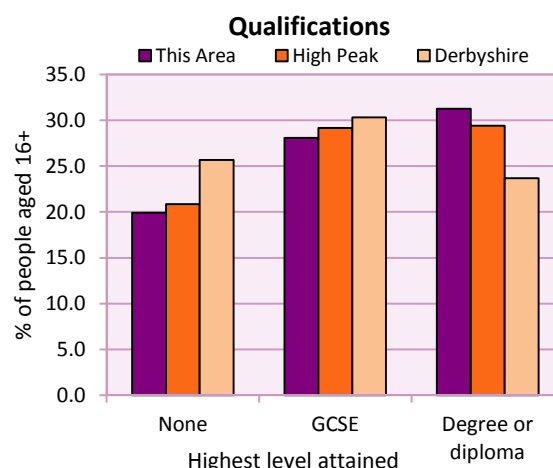

Workforce

Economic activity	People aged 16-74								
	This Area			High Peak			Derbyshire		
	Males	Females	All	Males	Females	All	Males	Females	All
Economically active									
- number	3,553	3,179	6,732	25,645	22,915	48,560	211,349	185,704	397,053
- rate (%)	76.7	68.5	72.6	76.3	67.8	72.1	74.8	65.1	69.9
All unemployed									
- number	210	105	315	1,563	1,013	2,576	13,541	8,665	22,206
- rate (%)	4.5	2.3	3.4	4.7	3.0	3.8	4.8	3.0	3.9
Economically inactive									
- number	1,077	1,465	2,542	7,965	10,864	18,829	71,240	99,505	170,745
- rate (%)	23.3	31.5	27.4	23.7	32.2	27.9	25.2	34.9	30.1

Table KS601EW KS602EW and KS603EW

Hours worked	% of people aged 16-74 in employment					
	Full time (more than 30 hrs)			Part time (30 hrs or less)		
	This Area	High Peak	Derbyshire	This Area	High Peak	Derbyshire
All	70.6	70.0	70.3	29.4	30.0	29.7
Males	86.1	85.6	86.5	13.9	14.4	13.5
Females	53.8	52.8	52.1	46.2	47.2	47.9

Table KS604EW

People travelling to work	This Area	High Peak	Derbyshire
- works mainly at or from home %	12.5	12.2	10.5
- by car or van %	58.7	59.4	65.6
- by public transport or taxi %	10.8	8.4	6.6
- by all other methods of travel %	18.0	20.0	17.4
Average distance travelled km	14.9	15.7	15.2

Table LC7101EW and QS702EW

2011 Census: Summary Profile

New Mills

Area type and code
Electoral Division (ED_H06)

Workforce (continued)

Industry (people aged 16-74 in employment)	Number of workers	% of people aged 16-74 in employment		
		This Area	High Peak	Derbyshire
Agriculture, forestry and fishing	60	0.9	1.0	1.0
Mining, quarrying and utilities	62	1.0	2.0	1.9
Manufacturing	951	14.9	13.3	14.9
Construction	499	7.8	7.6	8.5
Wholesale and retail	826	13.0	14.4	16.6
Business services	1,760	27.6	27.4	25.1
Public services	1,906	29.9	29.6	27.5
Other services	313	4.9	4.7	4.5

Chart category

Other

Other

Manufacturing

Other

Services

Services

Services

Services

Table KS605EW

Occupation (people aged 16-74 in employment)	Number of workers	% of people aged 16-74 in employment		
		This Area	High Peak	Derbyshire
Managers, directors & senior officials	705	11.1	11.3	10.9
Professional	1,242	19.5	17.8	15.1
Associate professional & technical	752	11.8	11.7	11.0
Administrative & secretarial	668	10.5	10.1	10.9
Skilled trades	800	12.5	12.6	13.3
Caring, leisure & other services	658	10.3	10.0	9.6
Sales & customer service	386	6.1	7.0	7.9
Process, plant & machine operatives	576	9.0	9.0	9.6
Elementary occupations	590	9.3	10.4	11.7

Chart category

Managerial & professional

Managerial & professional

Managerial & professional

Other non-manual

Manual

Other non-manual

Other non-manual

Manual

Manual

Table KS608EW

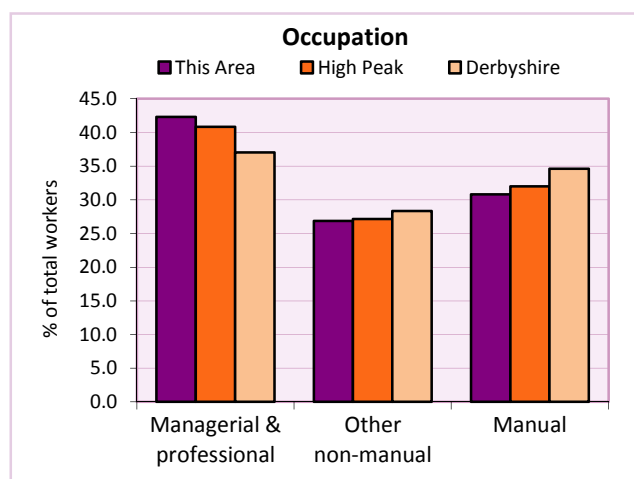
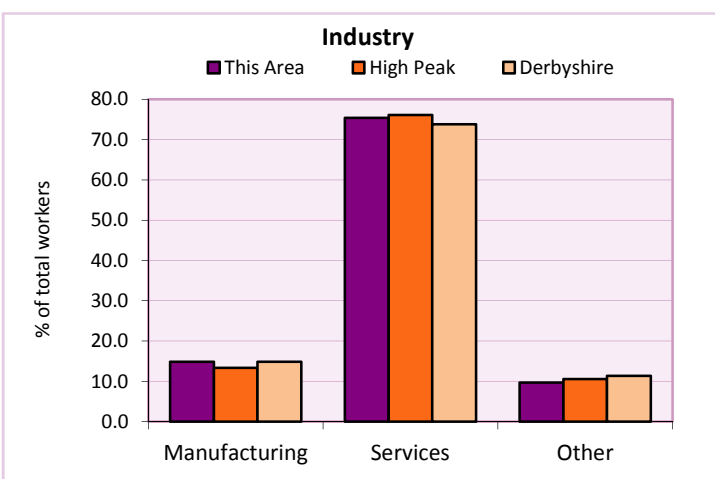

For an **explanation** of the various terms used in these tables, please see the accompanying **Glossary**.

Extension profiles covering the following topics in more detail will also be available:

Population, Economic Activity, Equalities, Health, Households, and Housing.

Profiles in Adobe Acrobat (pdf) format can be downloaded from the Derbyshire Observatory web site, which also provides interactive maps and charts - <http://observatory.derbyshire.gov.uk>

Please note that figures vary across the Census Profiles as different denominators are used. 2011 Census Table reference numbers are provided beneath each individual table in the Census Profiles should you require further information.

Version: 6.31