

Whaley Bridge

Area type and code
Electoral Division (ED_H07)

Population

Population change since 2001

Change in numbers	% change		
	This Area	High Peak	Derbyshire
+187	+1.8	+1.6	+4.8

2011 Census Table KS101EW and 2001 Census Table S001

Residents

	Number
Total resident population	10,375
- in households	10,290
- in communal establishments	85

Table KS101EW

Density of population

Area (hectares)	Persons per hectare		
	This Area	High Peak	Derbyshire
4,655	2.2	1.7	3.0

Table KS101EW

Age structure	Number of people	% of total population		
		This Area	High Peak	Derbyshire
0-4 years	539	5.2	5.5	5.4
5-15 years	1,268	12.2	12.7	12.4
16-24 years	968	9.3	10.6	10.2
25-64 years	5,652	54.5	54.0	53.5
65 and over	1,948	18.8	17.2	18.6

Table KS102EW

Age structure of the population

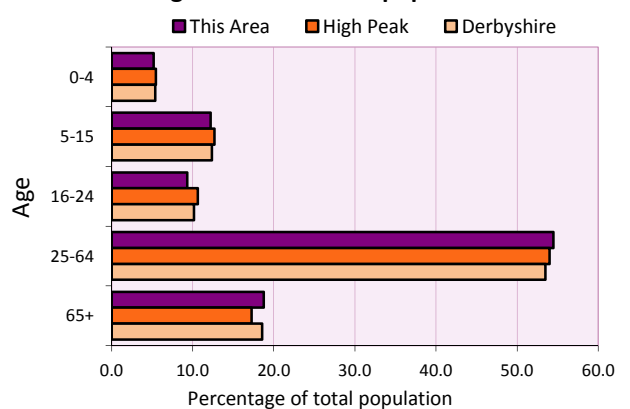

Households

Total households

Number	Average household size (persons)		
	This Area	High Peak	Derbyshire
4,423	2.35	2.33	2.31

Table KS101EW and KS403EW

Household types

Number	% of total households			
	This Area	High Peak	Derbyshire	
Single person households	1,231	27.8	29.2	28.9
Pensioner	570	12.9	12.7	13.0
Other	661	14.9	16.4	15.9
Households with dependent children				
All	1,205	27.2	28.4	27.6
Couple	929	21.0	20.5	19.9
Lone parent	222	5.0	6.4	6.2
No adult in employment	86	1.9	2.9	3.4
One person with a long-term health problem - or disability	153	3.5	4.4	4.5

Table KS105EW and KS106EW

Household types

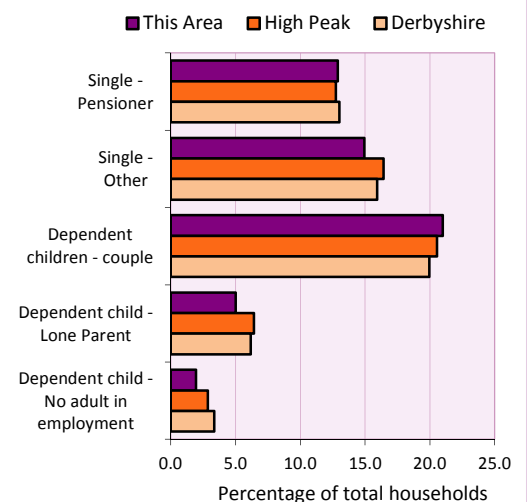

Car/van ownership

Number of households	% of total households			
	This Area	High Peak	Derbyshire	
No car or van	555	12.5	19.6	20.1

Table KS404EW

2011 Census: Summary Profile

Whaley Bridge

Area type and code
Electoral Division (ED_H07)

Accommodation

Tenure	Number of households	% of total households		
		This Area	High Peak	Derbyshire
Owner-occupied	3,514	79.4	72.6	71.4
Rented from council/housing association	339	7.7	12.7	15.3
Private/other rented	512	11.6	13.4	12.0
Living rent free	58	1.3	1.2	1.3

Table KS402EW

Amenities	Number of households	% of total households		
		This Area	High Peak	Derbyshire
Overcrowded households	121	2.7	4.8	3.7
Households without central heating	88	2.0	2.3	2.0

Table KS403EW

Total household spaces	4,652
-------------------------------	--------------

Table KS401EW

Type of accommodation	Number of household spaces	% of total household spaces		
		This Area	High Peak	Derbyshire
Detached	1,621	34.8	23.5	31.8
Semi-detached	1,326	28.5	29.2	38.7
Terraced	1,352	29.1	34.4	20.6
Flat/maisonette/apartment	338	7.3	12.6	8.6
Other	15	0.3	0.2	0.3

Table KS401EW

Marital status

Marital status	Number of people	% of people aged 16+		
		This Area	High Peak	Derbyshire
Single	2,294	26.8	30.9	29.3
Married	4,608	53.8	49.1	50.5
Same-sex civil partnership	28	0.3	0.2	0.2
Separated	215	2.5	2.4	2.4
Divorced	801	9.3	9.9	9.9
Widowed / surviving partner	622	7.3	7.4	7.7

Table KS103EW

Health

Health	Number of people	% of total population		
		This Area	High Peak	Derbyshire
People whose day-to-day activities are limited	1,734	16.7	18.1	20.4
People with 'bad' general health	423	4.1	5.2	6.2
People providing unpaid care	1,267	12.2	11.3	12.1

Table KS301EW

2011 Census: Summary Profile

Whaley Bridge

Area type and code
Electoral Division (ED_H07)

Ethnicity

Ethnic group	Number of people	% of total population		
		This Area	High Peak	Derbyshire
White British	10,031	96.7	95.9	95.8
Black and Minority Ethnic (BME)	344	3.3	4.1	4.2
White Other	196	1.9	2.0	1.7
Mixed/multiple ethnic groups	79	0.8	1.0	0.9
Asian/Asian British	56	0.5	0.8	1.1
Black/African/Caribbean/Black British	3	0.0	0.2	0.4
Other ethnic group	10	0.1	0.1	0.1

Table KS201EW

Religion

Religion	Number of people	% of total population		
		This Area	High Peak	Derbyshire
Christian	6,526	62.9	64.1	63.6
Buddhist	37	0.4	0.3	0.2
Hindu	9	0.1	0.1	0.2
Jewish	11	0.1	0.0	0.0
Muslim	4	0.0	0.2	0.3
Sikh	1	0.0	0.0	0.3
Other religions	44	0.4	0.4	0.4
No religion	2,916	28.1	27.6	28.0
Not stated	827	8.0	7.2	7.0

Table KS209EW

Migration

Country of birth by year of arrival in the UK	Number of people	% of total residents		
		This Area	High Peak	Derbyshire
From within the UK total	10,014	96.5	96.4	96.7
From outside the UK total	361	3.5	3.6	3.3
<i>of which</i>				
- Ireland	34	0.3	0.5	0.3
- Other EU country	92	0.9	0.8	0.9
- European (Non-EU country)	58	0.6	0.2	0.1
- Other parts of the world	177	1.7	1.7	1.6

Table LC2804EW

Length of residence in the UK	Number of people	% of total residents		
		This Area	High Peak	Derbyshire
Less than 2 years	17	0.2	0.2	0.3
2 years or more but less than 5 years	37	0.4	0.5	0.5
5 years or more but less than 10 years	57	0.5	0.6	0.6
10 years or more	250	2.4	2.2	2.0
Born in the UK	10,014	96.5	96.4	96.7

Table QS803EW

2011 Census: Summary Profile

Whaley Bridge

Area type and code
Electoral Division (ED_H07)

Education

Full-time students	Number	% of population in age group		
		This Area	High Peak	Derbyshire
aged 16-17	240	88.6	88.0	86.3
aged 18-74	224	3.0	3.9	2.9

Table KS501EW

Qualifications	People (aged 16+)	% of all people aged 16+		
		This Area	High Peak	Derbyshire
No qualifications	1,504	17.6	20.9	25.7
Highest level attained				
GCSE	2,335	27.3	29.2	30.3
Degree or diploma	3,063	35.7	29.4	23.7

Table KS501EW

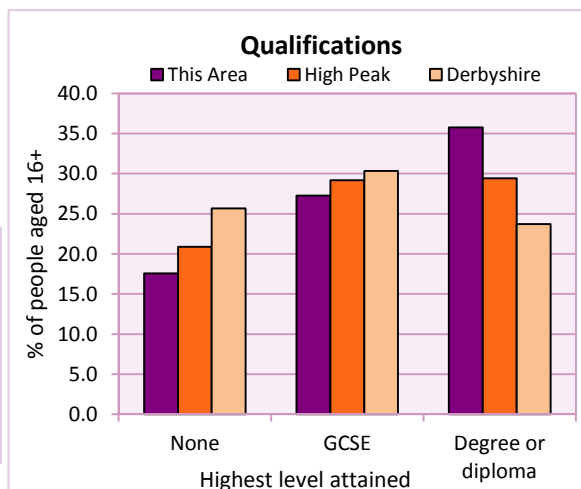

Workforce

Economic activity	People aged 16-74								
	This Area			High Peak			Derbyshire		
	Males	Females	All	Males	Females	All	Males	Females	All
Economically active									
- number	3,010	2,641	5,651	25,645	22,915	48,560	211,349	185,704	397,053
- rate (%)	77.6	68.4	73.0	76.3	67.8	72.1	74.8	65.1	69.9
All unemployed									
- number	132	92	224	1,563	1,013	2,576	13,541	8,665	22,206
- rate (%)	3.4	2.4	2.9	4.7	3.0	3.8	4.8	3.0	3.9
Economically inactive									
- number	870	1,218	2,088	7,965	10,864	18,829	71,240	99,505	170,745
- rate (%)	22.4	31.6	27.0	23.7	32.2	27.9	25.2	34.9	30.1

Table KS601EW KS602EW and KS603EW

Hours worked	% of people aged 16-74 in employment					
	Full time (more than 30 hrs)			Part time (30 hrs or less)		
	This Area	High Peak	Derbyshire	This Area	High Peak	Derbyshire
All	69.6	70.0	70.3	30.4	30.0	29.7
Males	85.1	85.6	86.5	14.9	14.4	13.5
Females	52.2	52.8	52.1	47.8	47.2	47.9

Table KS604EW

People travelling to work	This Area	High Peak	Derbyshire
- works mainly at or from home %	14.8	12.2	10.5
- by car or van %	62.8	59.4	65.6
- by public transport or taxi %	8.8	8.4	6.6
- by all other methods of travel %	13.5	20.0	17.4
Average distance travelled km	18.8	15.7	15.2

Table LC7101EW and QS702EW

2011 Census: Summary Profile

Whaley Bridge

Area type and code
Electoral Division (ED_H07)

Workforce (continued)

Industry (people aged 16-74 in employment)	Number of workers	% of people aged 16-74 in employment		
		This Area	High Peak	Derbyshire
Agriculture, forestry and fishing	79	1.5	1.0	1.0
Mining, quarrying and utilities	73	1.4	2.0	1.9
Manufacturing	746	13.8	13.3	14.9
Construction	449	8.3	7.6	8.5
Wholesale and retail	707	13.1	14.4	16.6
Business services	1,505	27.8	27.4	25.1
Public services	1,571	29.1	29.6	27.5
Other services	275	5.1	4.7	4.5

Chart category

Other

Other

Manufacturing

Other

Services

Services

Services

Services

Table KS605EW

Occupation (people aged 16-74 in employment)	Number of workers	% of people aged 16-74 in employment		
		This Area	High Peak	Derbyshire
Managers, directors & senior officials	693	12.8	11.3	10.9
Professional	1,101	20.4	17.8	15.1
Associate professional & technical	675	12.5	11.7	11.0
Administrative & secretarial	555	10.3	10.1	10.9
Skilled trades	691	12.8	12.6	13.3
Caring, leisure & other services	493	9.1	10.0	9.6
Sales & customer service	327	6.0	7.0	7.9
Process, plant & machine operatives	398	7.4	9.0	9.6
Elementary occupations	472	8.7	10.4	11.7

Chart category

Managerial & professional

Managerial & professional

Managerial & professional

Other non-manual

Manual

Other non-manual

Other non-manual

Manual

Manual

Table KS608EW

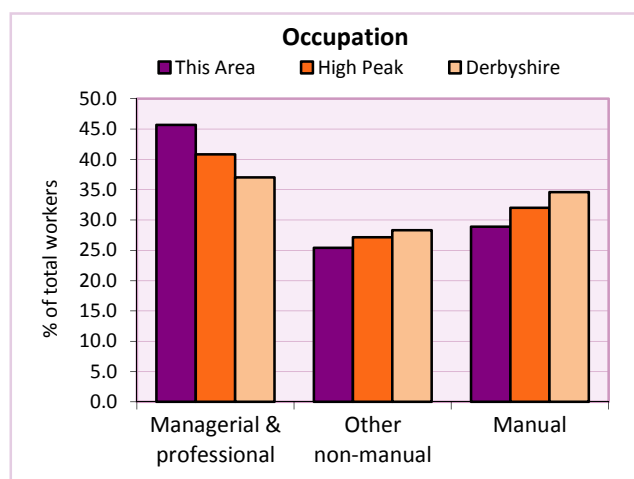
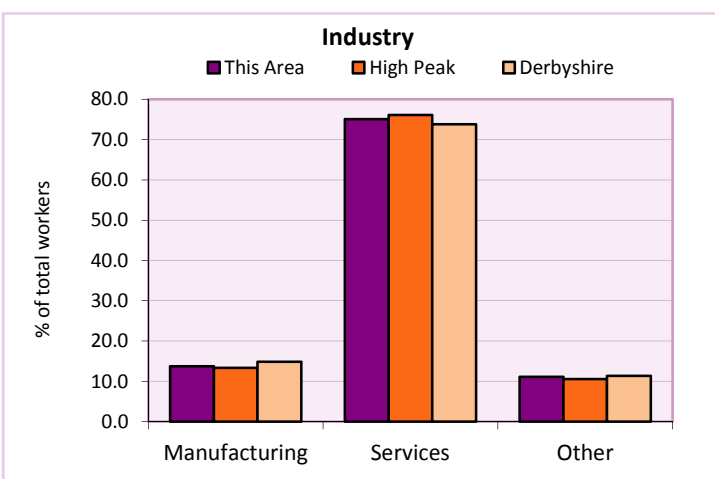

For an **explanation** of the various terms used in these tables, please see the accompanying **Glossary**.

Extension profiles covering the following topics in more detail will also be available:

Population, Economic Activity, Equalities, Health, Households, and Housing.

Profiles in Adobe Acrobat (pdf) format can be downloaded from the Derbyshire Observatory web site, which also provides interactive maps and charts - <http://observatory.derbyshire.gov.uk>

Please note that figures vary across the Census Profiles as different denominators are used. 2011 Census Table reference numbers are provided beneath each individual table in the Census Profiles should you require further information.

Version: 6.31