

Limestone Peak

Area type and code
Ward (E05003404)

Population

Population change since 2001

Change in numbers	% change		
	This Area	High Peak	Derbyshire
-48	-2.1	+1.6	+4.8

2011 Census Table KS101EW and 2001 Census Table S001

Residents

	Number
Total resident population	2,233
- in households	2,231
- in communal establishments	2

Table KS101EW

Density of population

Area (hectares)	Persons per hectare		
	This Area	High Peak	Derbyshire
2,907	0.8	1.7	3.0

Table KS101EW

Age structure	Number of people	% of total population		
		This Area	High Peak	Derbyshire
0-4 years	106	4.7	5.5	5.4
5-15 years	310	13.9	12.7	12.4
16-24 years	234	10.5	10.6	10.2
25-64 years	1,179	52.8	54.0	53.5
65 and over	404	18.1	17.2	18.6

Table KS102EW

Age structure of the population

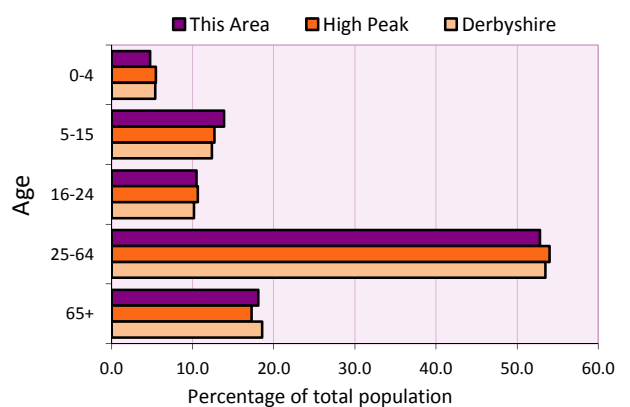

Households

Total households

Number	Average household size (persons)		
	This Area	High Peak	Derbyshire
934	2.39	2.33	2.31

Table KS101EW and KS403EW

Household types

Number	% of total households			
	This Area	High Peak	Derbyshire	
Single person households	251	26.9	29.2	28.9
Pensioner	105	11.2	12.7	13.0
Other	146	15.6	16.4	15.9
Households with dependent children				
All	262	28.1	28.4	27.6
Couple	201	21.5	20.5	19.9
Lone parent	49	5.2	6.4	6.2
No adult in employment	14	1.5	2.9	3.4
One person with a long-term health problem - or disability	42	4.5	4.4	4.5

Table KS105EW and KS106EW

Household types

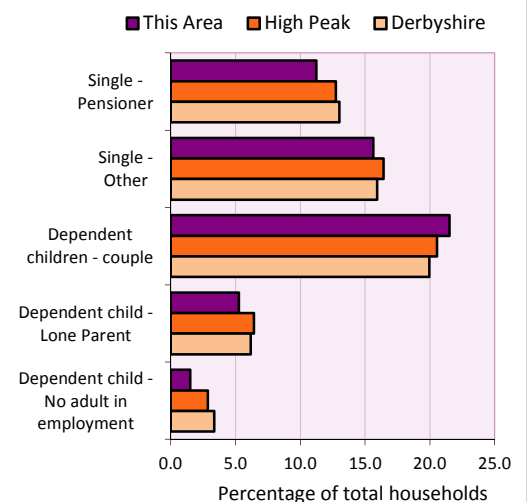

Car/van ownership

Number of households	% of total households			
	This Area	High Peak	Derbyshire	
No car or van	112	12.0	19.6	20.1

Table KS404EW

2011 Census: Summary Profile

Limestone Peak

Area type and code
Ward (E05003404)

Accommodation

Tenure	Number of households	% of total households		
		This Area	High Peak	Derbyshire
Owner-occupied	731	78.3	72.6	71.4
Rented from council/housing association	99	10.6	12.7	15.3
Private/other rented	94	10.1	13.4	12.0
Living rent free	10	1.1	1.2	1.3

Table KS402EW

Amenities	Number of households	% of total households		
		This Area	High Peak	Derbyshire
Overcrowded households	41	4.4	4.8	3.7
Households without central heating	32	3.4	2.3	2.0

Table KS403EW

Total household spaces	975
-------------------------------	-----

Table KS401EW

Type of accommodation	Number of household spaces	% of total household spaces		
		This Area	High Peak	Derbyshire
Detached	231	23.7	23.5	31.8
Semi-detached	315	32.3	29.2	38.7
Terraced	364	37.3	34.4	20.6
Flat/maisonette/apartment	65	6.7	12.6	8.6
Other	0	0.0	0.2	0.3

Table KS401EW

Marital status

Marital status	Number of people	% of people aged 16+		
		This Area	High Peak	Derbyshire
Single	537	29.6	30.9	29.3
Married	946	52.1	49.1	50.5
Same-sex civil partnership	7	0.4	0.2	0.2
Separated	41	2.3	2.4	2.4
Divorced	168	9.2	9.9	9.9
Widowed / surviving partner	118	6.5	7.4	7.7

Table KS103EW

Health

Health	Number of people	% of total population		
		This Area	High Peak	Derbyshire
People whose day-to-day activities are limited	398	17.8	18.1	20.4
People with 'bad' general health	101	4.5	5.2	6.2
People providing unpaid care	269	12.0	11.3	12.1

Table KS301EW

2011 Census: Summary Profile

Limestone Peak

Area type and code
Ward (E05003404)

Ethnicity

Ethnic group	Number of people	% of total population		
		This Area	High Peak	Derbyshire
White British	2,175	97.4	95.9	95.8
Black and Minority Ethnic (BME)	58	2.6	4.1	4.2
White Other	21	0.9	2.0	1.7
Mixed/multiple ethnic groups	17	0.8	1.0	0.9
Asian/Asian British	17	0.8	0.8	1.1
Black/African/Caribbean/Black British	3	0.1	0.2	0.4
Other ethnic group	0	0.0	0.1	0.1

Table KS201EW

Religion

Religion	Number of people	% of total population		
		This Area	High Peak	Derbyshire
Christian	1,486	66.5	64.1	63.6
Buddhist	11	0.5	0.3	0.2
Hindu	0	0.0	0.1	0.2
Jewish	0	0.0	0.0	0.0
Muslim	6	0.3	0.2	0.3
Sikh	0	0.0	0.0	0.3
Other religions	8	0.4	0.4	0.4
No religion	560	25.1	27.6	28.0
Not stated	162	7.3	7.2	7.0

Table KS209EW

Migration

Country of birth by year of arrival in the UK	Number of people	% of total residents		
		This Area	High Peak	Derbyshire
From within the UK total	2,181	97.7	96.4	96.7
From outside the UK total	52	2.3	3.6	3.3
<i>of which</i>				
- Ireland	8	0.4	0.5	0.3
- Other EU country	3	0.1	0.8	0.9
- European (Non-EU country)	11	0.5	0.2	0.1
- Other parts of the world	30	1.3	1.7	1.6

Table LC2804EW

Length of residence in the UK	Number of people	% of total residents		
		This Area	High Peak	Derbyshire
Less than 2 years	5	0.2	0.2	0.3
2 years or more but less than 5 years	1	0.0	0.5	0.5
5 years or more but less than 10 years	10	0.4	0.6	0.6
10 years or more	36	1.6	2.2	2.0
Born in the UK	2,181	97.7	96.4	96.7

Table QS803EW

2011 Census: Summary Profile

Limestone Peak

Area type and code
Ward (E05003404)

Education

Full-time students	Number	% of population in age group		
		This Area	High Peak	Derbyshire
aged 16-17	44	77.2	88.0	86.3
aged 18-74	60	3.8	3.9	2.9

Table KS501EW

Qualifications	People (aged 16+)	% of all people aged 16+		
		This Area	High Peak	Derbyshire
No qualifications	484	26.6	20.9	25.7
Highest level attained				
GCSE	576	31.7	29.2	30.3
Degree or diploma	342	18.8	29.4	23.7

Table KS501EW

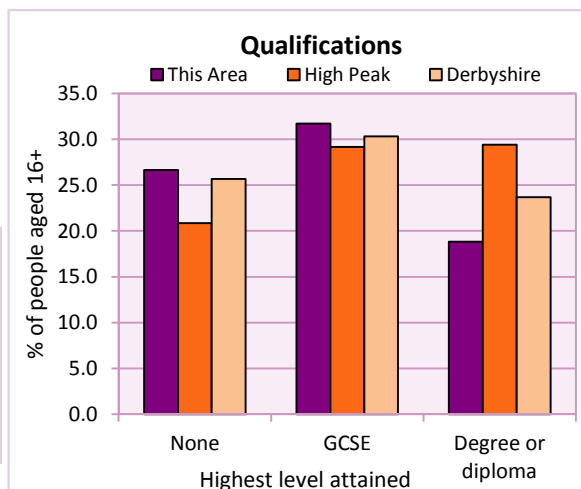

Workforce

Economic activity	People aged 16-74								
	This Area			High Peak			Derbyshire		
	Males	Females	All	Males	Females	All	Males	Females	All
Economically active									
- number	693	538	1,231	25,645	22,915	48,560	211,349	185,704	397,053
- rate (%)	79.9	68.4	74.4	76.3	67.8	72.1	74.8	65.1	69.9
All unemployed									
- number	25	21	46	1,563	1,013	2,576	13,541	8,665	22,206
- rate (%)	2.9	2.7	2.8	4.7	3.0	3.8	4.8	3.0	3.9
Economically inactive									
- number	174	249	423	7,965	10,864	18,829	71,240	99,505	170,745
- rate (%)	20.1	31.6	25.6	23.7	32.2	27.9	25.2	34.9	30.1

Table KS601EW KS602EW and KS603EW

Hours worked	% of people aged 16-74 in employment					
	Full time (more than 30 hrs)			Part time (30 hrs or less)		
	This Area	High Peak	Derbyshire	This Area	High Peak	Derbyshire
All	68.5	70.0	70.3	31.5	30.0	29.7
Males	86.2	85.6	86.5	13.8	14.4	13.5
Females	45.6	52.8	52.1	54.4	47.2	47.9

Table KS604EW

People travelling to work	This Area	High Peak	Derbyshire
- works mainly at or from home %	14.5	12.2	10.5
- by car or van %	62.7	59.4	65.6
- by public transport or taxi %	6.2	8.4	6.6
- by all other methods of travel %	16.6	20.0	17.4
Average distance travelled km	13.5	15.7	15.2

Table LC7101EW and QS702EW

2011 Census: Summary Profile

Limestone Peak

Area type and code
Ward (E05003404)

Workforce (continued)

Industry (people aged 16-74 in employment)	Number of workers	% of people aged 16-74 in employment		
		This Area	High Peak	Derbyshire
Agriculture, forestry and fishing	49	4.2	1.0	1.0
Mining, quarrying and utilities	50	4.3	2.0	1.9
Manufacturing	180	15.3	13.3	14.9
Construction	78	6.6	7.6	8.5
Wholesale and retail	157	13.4	14.4	16.6
Business services	338	28.7	27.4	25.1
Public services	266	22.6	29.6	27.5
Other services	58	4.9	4.7	4.5

Chart category

Other

Other

Manufacturing

Other

Services

Services

Services

Services

Table KS605EW

Occupation (people aged 16-74 in employment)	Number of workers	% of people aged 16-74 in employment		
		This Area	High Peak	Derbyshire
Managers, directors & senior officials	89	7.6	11.3	10.9
Professional	118	10.0	17.8	15.1
Associate professional & technical	108	9.2	11.7	11.0
Administrative & secretarial	108	9.2	10.1	10.9
Skilled trades	208	17.7	12.6	13.3
Caring, leisure & other services	113	9.6	10.0	9.6
Sales & customer service	67	5.7	7.0	7.9
Process, plant & machine operatives	191	16.2	9.0	9.6
Elementary occupations	174	14.8	10.4	11.7

Chart category

Managerial & professional

Managerial & professional

Managerial & professional

Other non-manual

Manual

Other non-manual

Other non-manual

Manual

Manual

Table KS608EW

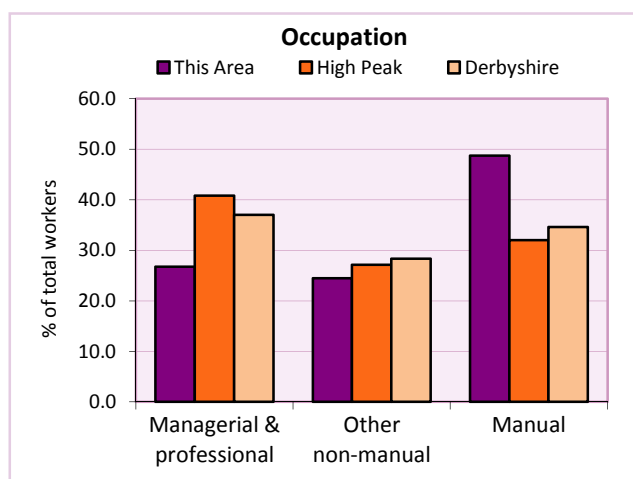
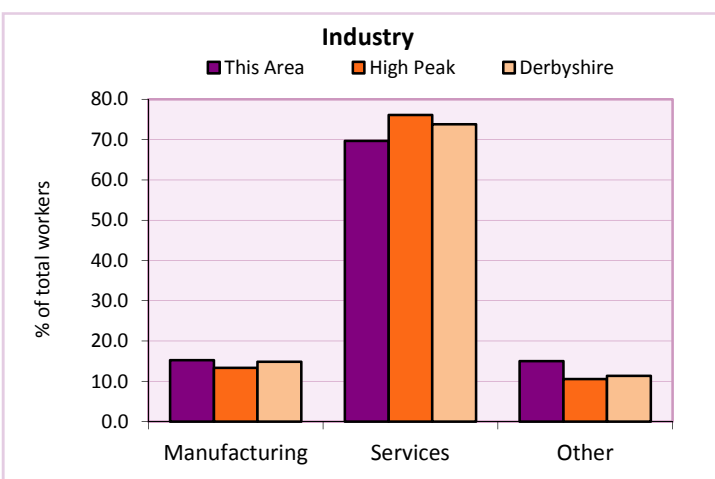

For an **explanation** of the various terms used in these tables, please see the accompanying **Glossary**.

Extension profiles covering the following topics in more detail will also be available:

Population, Economic Activity, Equalities, Health, Households, and Housing.

Profiles in Adobe Acrobat (pdf) format can be downloaded from the Derbyshire Observatory web site, which also provides interactive maps and charts - <http://observatory.derbyshire.gov.uk>

Please note that figures vary across the Census Profiles as different denominators are used. 2011 Census Table reference numbers are provided beneath each individual table in the Census Profiles should you require further information.

Version: 6.31