

New Mills East

Area type and code
Ward (E05003405)

Population

Population change since 2001

Change in numbers	% change		
	This Area	High Peak	Derbyshire
-114	-2.8	+1.6	+4.8

2011 Census Table KS101EW and 2001 Census Table S001

Residents

	Number
Total resident population	3,939
- in households	3,886
- in communal establishments	53

Table KS101EW

Density of population

Area (hectares)	Persons per hectare		
	This Area	High Peak	Derbyshire
736	5.4	1.7	3.0

Table KS101EW

Age structure	Number of people	% of total population		
		This Area	High Peak	Derbyshire
0-4 years	216	5.5	5.5	5.4
5-15 years	497	12.6	12.7	12.4
16-24 years	457	11.6	10.6	10.2
25-64 years	2,053	52.1	54.0	53.5
65 and over	716	18.2	17.2	18.6

Table KS102EW

Age structure of the population

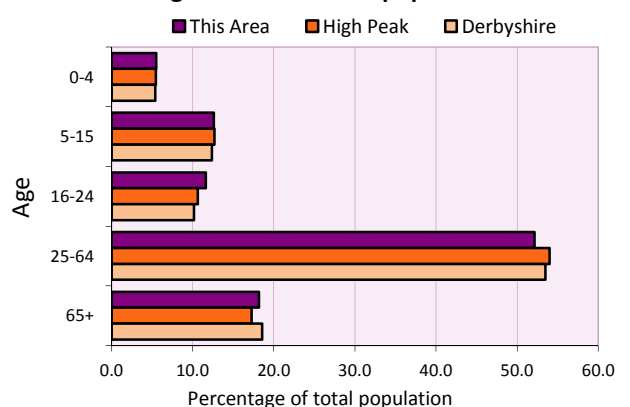

Households

Total households

Number	Average household size (persons)		
	This Area	High Peak	Derbyshire
1,723	2.29	2.33	2.31

Table KS101EW and KS403EW

Household types

Number	% of total households			
	This Area	High Peak	Derbyshire	
Single person households	572	33.2	29.2	28.9
Pensioner	291	16.9	12.7	13.0
Other	281	16.3	16.4	15.9
Households with dependent children				
All	473	27.5	28.4	27.6
Couple	300	17.4	20.5	19.9
Lone parent	147	8.5	6.4	6.2
No adult in employment	73	4.2	2.9	3.4
One person with a long-term health problem - or disability	76	4.4	4.4	4.5

Table KS105EW and KS106EW

Household types

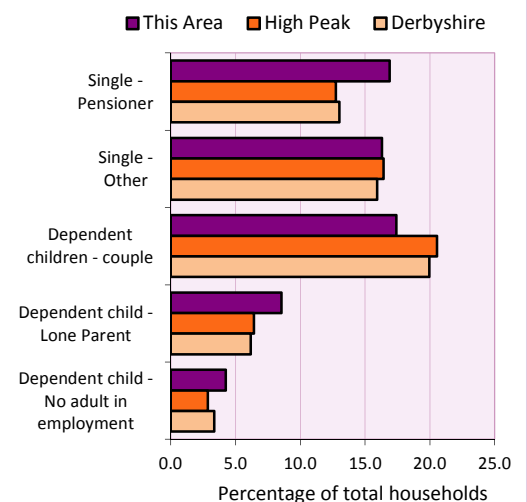

Car/van ownership

Number of households	% of total households			
	This Area	High Peak	Derbyshire	
No car or van	453	26.3	19.6	20.1

Table KS404EW

2011 Census: Summary Profile

New Mills East

Area type and code
Ward (E05003405)

Accommodation

Tenure	Number of households	% of total households		
		This Area	High Peak	Derbyshire
Owner-occupied	1,092	63.4	72.6	71.4
Rented from council/housing association	455	26.4	12.7	15.3
Private/other rented	150	8.7	13.4	12.0
Living rent free	26	1.5	1.2	1.3

Table KS402EW

Amenities	Number of households	% of total households		
		This Area	High Peak	Derbyshire
Overcrowded households	100	5.8	4.8	3.7
Households without central heating	22	1.3	2.3	2.0

Table KS403EW

Total household spaces	1,776
-------------------------------	--------------

Table KS401EW

Type of accommodation	Number of household spaces	% of total household spaces		
		This Area	High Peak	Derbyshire
Detached	156	8.8	23.5	31.8
Semi-detached	698	39.3	29.2	38.7
Terraced	808	45.5	34.4	20.6
Flat/maisonette/apartment	114	6.4	12.6	8.6
Other	0	0.0	0.2	0.3

Table KS401EW

Marital status

Marital status	Number of people	% of people aged 16+		
		This Area	High Peak	Derbyshire
Single	1,107	34.3	30.9	29.3
Married	1,348	41.8	49.1	50.5
Same-sex civil partnership	4	0.1	0.2	0.2
Separated	80	2.5	2.4	2.4
Divorced	381	11.8	9.9	9.9
Widowed / surviving partner	306	9.5	7.4	7.7

Table KS103EW

Health

Health	Number of people	% of total population		
		This Area	High Peak	Derbyshire
People whose day-to-day activities are limited	877	22.3	18.1	20.4
People with 'bad' general health	287	7.3	5.2	6.2
People providing unpaid care	415	10.5	11.3	12.1

Table KS301EW

2011 Census: Summary Profile

New Mills East

Area type and code
Ward (E05003405)

Ethnicity

Ethnic group	Number of people	% of total population		
		This Area	High Peak	Derbyshire
White British	3,774	95.8	95.9	95.8
Black and Minority Ethnic (BME)	165	4.2	4.1	4.2
White Other	74	1.9	2.0	1.7
Mixed/multiple ethnic groups	42	1.1	1.0	0.9
Asian/Asian British	45	1.1	0.8	1.1
Black/African/Caribbean/Black British	2	0.1	0.2	0.4
Other ethnic group	2	0.1	0.1	0.1

Table KS201EW

Religion

Religion	Number of people	% of total population		
		This Area	High Peak	Derbyshire
Christian	2,525	64.1	64.1	63.6
Buddhist	21	0.5	0.3	0.2
Hindu	3	0.1	0.1	0.2
Jewish	0	0.0	0.0	0.0
Muslim	4	0.1	0.2	0.3
Sikh	0	0.0	0.0	0.3
Other religions	23	0.6	0.4	0.4
No religion	1,112	28.2	27.6	28.0
Not stated	251	6.4	7.2	7.0

Table KS209EW

Migration

Country of birth by year of arrival in the UK	Number of people	% of total residents		
		This Area	High Peak	Derbyshire
From within the UK total	3,801	96.5	96.4	96.7
From outside the UK total	138	3.5	3.6	3.3
<i>of which</i>				
- Ireland	6	0.2	0.5	0.3
- Other EU country	45	1.1	0.8	0.9
- European (Non-EU country)	10	0.3	0.2	0.1
- Other parts of the world	77	2.0	1.7	1.6

Table LC2804EW

Length of residence in the UK	Number of people	% of total residents		
		This Area	High Peak	Derbyshire
Less than 2 years	3	0.1	0.2	0.3
2 years or more but less than 5 years	48	1.2	0.5	0.5
5 years or more but less than 10 years	29	0.7	0.6	0.6
10 years or more	58	1.5	2.2	2.0
Born in the UK	3,801	96.5	96.4	96.7

Table QS803EW

2011 Census: Summary Profile

New Mills East

Area type and code
Ward (E05003405)

Education

Full-time students	Number	% of population in age group		
		This Area	High Peak	Derbyshire
aged 16-17	88	87.1	88.0	86.3
aged 18-74	93	3.4	3.9	2.9

Table KS501EW

Qualifications	People (aged 16+)	% of all people aged 16+		
		This Area	High Peak	Derbyshire
No qualifications	934	29.0	20.9	25.7
Highest level attained				
GCSE	951	29.5	29.2	30.3
Degree or diploma	646	20.0	29.4	23.7

Table KS501EW

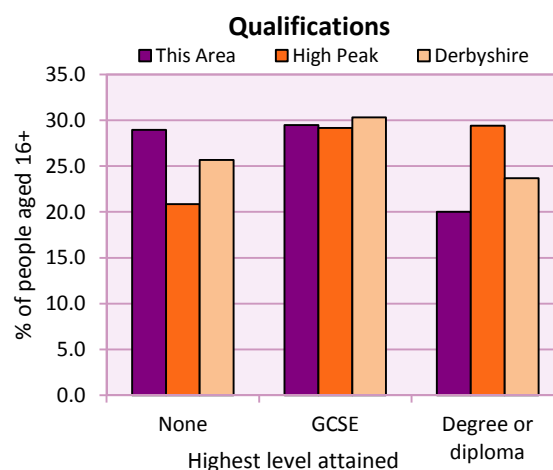

Workforce

Economic activity	People aged 16-74								
	This Area			High Peak			Derbyshire		
	Males	Females	All	Males	Females	All	Males	Females	All
Economically active									
- number	1,037	964	2,001	25,645	22,915	48,560	211,349	185,704	397,053
- rate (%)	74.2	65.6	69.8	76.3	67.8	72.1	74.8	65.1	69.9
All unemployed									
- number	70	43	113	1,563	1,013	2,576	13,541	8,665	22,206
- rate (%)	5.0	2.9	3.9	4.7	3.0	3.8	4.8	3.0	3.9
Economically inactive									
- number	360	506	866	7,965	10,864	18,829	71,240	99,505	170,745
- rate (%)	25.8	34.4	30.2	23.7	32.2	27.9	25.2	34.9	30.1

Table KS601EW KS602EW and KS603EW

Hours worked	% of people aged 16-74 in employment					
	Full time (more than 30 hrs)			Part time (30 hrs or less)		
	This Area	High Peak	Derbyshire	This Area	High Peak	Derbyshire
All	70.2	70.0	70.3	29.8	30.0	29.7
Males	87.0	85.6	86.5	13.0	14.4	13.5
Females	52.5	52.8	52.1	47.5	47.2	47.9

Table KS604EW

People travelling to work	This Area	High Peak	Derbyshire
- works mainly at or from home %	9.4	12.2	10.5
- by car or van %	56.7	59.4	65.6
- by public transport or taxi %	10.4	8.4	6.6
- by all other methods of travel %	23.5	20.0	17.4
Average distance travelled km	12.0	15.7	15.2

Table LC7101EW and QS702EW

2011 Census: Summary Profile

New Mills East

Area type and code
Ward (E05003405)

Workforce (continued)

Industry (people aged 16-74 in employment)	Number of workers	% of people aged 16-74 in employment		
		This Area	High Peak	Derbyshire
Agriculture, forestry and fishing	9	0.5	1.0	1.0
Mining, quarrying and utilities	19	1.0	2.0	1.9
Manufacturing	339	18.2	13.3	14.9
Construction	168	9.0	7.6	8.5
Wholesale and retail	250	13.4	14.4	16.6
Business services	483	25.9	27.4	25.1
Public services	515	27.6	29.6	27.5
Other services	84	4.5	4.7	4.5

Chart category

Other

Other

Manufacturing

Other

Services

Services

Services

Services

Table KS605EW

Occupation (people aged 16-74 in employment)	Number of workers	% of people aged 16-74 in employment		
		This Area	High Peak	Derbyshire
Managers, directors & senior officials	141	7.6	11.3	10.9
Professional	249	13.3	17.8	15.1
Associate professional & technical	166	8.9	11.7	11.0
Administrative & secretarial	166	8.9	10.1	10.9
Skilled trades	258	13.8	12.6	13.3
Caring, leisure & other services	235	12.6	10.0	9.6
Sales & customer service	141	7.6	7.0	7.9
Process, plant & machine operatives	248	13.3	9.0	9.6
Elementary occupations	263	14.1	10.4	11.7

Chart category

Managerial & professional

Managerial & professional

Managerial & professional

Other non-manual

Manual

Other non-manual

Other non-manual

Manual

Manual

Table KS608EW

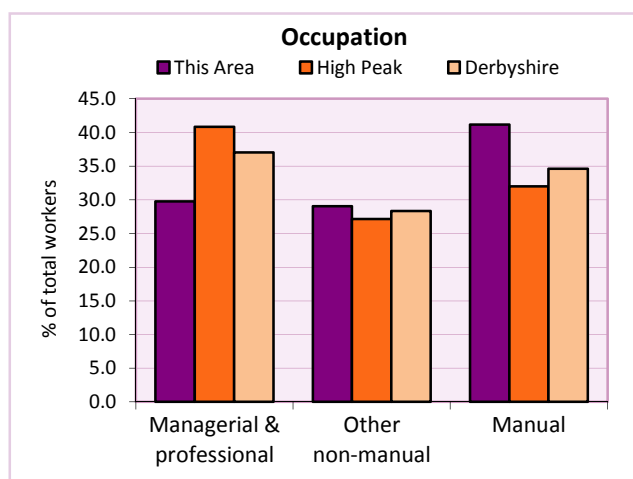
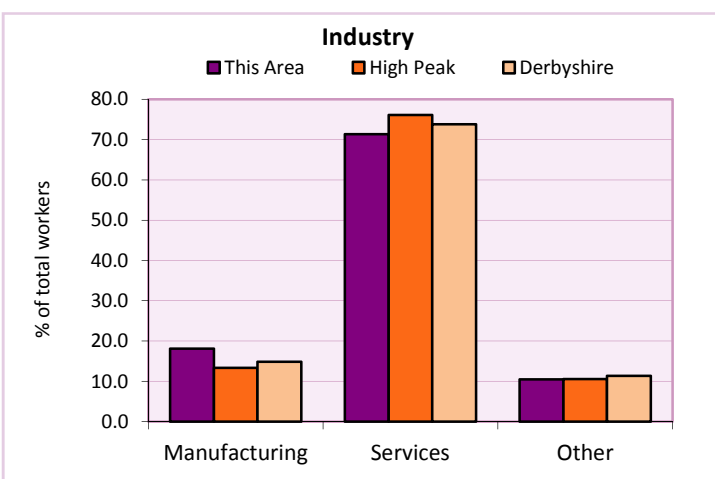

For an **explanation** of the various terms used in these tables, please see the accompanying **Glossary**.

Extension profiles covering the following topics in more detail will also be available:

Population, Economic Activity, Equalities, Health, Households, and Housing.

Profiles in Adobe Acrobat (pdf) format can be downloaded from the Derbyshire Observatory web site, which also provides interactive maps and charts - <http://observatory.derbyshire.gov.uk>

Please note that figures vary across the Census Profiles as different denominators are used. 2011 Census Table reference numbers are provided beneath each individual table in the Census Profiles should you require further information.

Version: 6.31