

New Mills West

Area type and code
Ward (E05003406)

Population

Population change since 2001

Change in numbers	% change		
	This Area	High Peak	Derbyshire
+143	+3.5	+1.6	+4.8

2011 Census Table KS101EW and 2001 Census Table S001

Residents

	Number
Total resident population	4,229
- in households	4,227
- in communal establishments	2

Table KS101EW

Density of population

Area (hectares)	Persons per hectare		
	This Area	High Peak	Derbyshire
487	8.7	1.7	3.0

Table KS101EW

Age structure	Number of people	% of total population		
		This Area	High Peak	Derbyshire
0-4 years	230	5.4	5.5	5.4
5-15 years	464	11.0	12.7	12.4
16-24 years	419	9.9	10.6	10.2
25-64 years	2,491	58.9	54.0	53.5
65 and over	625	14.8	17.2	18.6

Table KS102EW

Age structure of the population

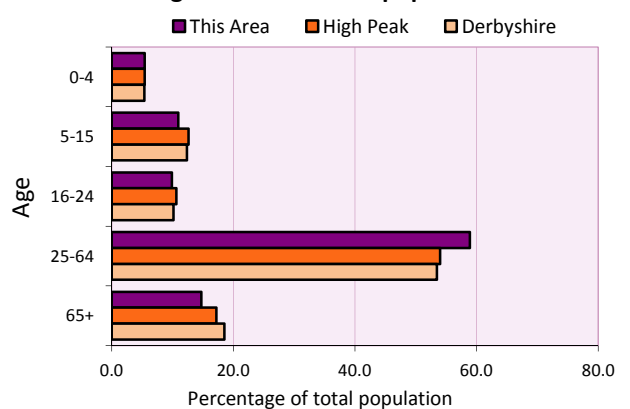

Households

Total households

Number	Average household size (persons)		
	This Area	High Peak	Derbyshire
1,876	2.25	2.33	2.31

Table KS101EW and KS403EW

Household types

Number	% of total households			
	This Area	High Peak	Derbyshire	
Single person households	560	29.9	29.2	28.9
Pensioner	176	9.4	12.7	13.0
Other	384	20.5	16.4	15.9
Households with dependent children				
All	497	26.5	28.4	27.6
Couple	382	20.4	20.5	19.9
Lone parent	89	4.7	6.4	6.2
No adult in employment	34	1.8	2.9	3.4
One person with a long-term health problem - or disability	66	3.5	4.4	4.5

Table KS105EW and KS106EW

Household types

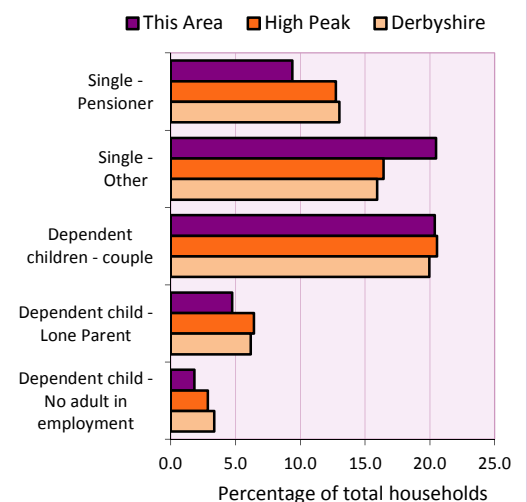

Car/van ownership

Number of households	% of total households			
	This Area	High Peak	Derbyshire	
No car or van	316	16.8	19.6	20.1

Table KS404EW

2011 Census: Summary Profile

New Mills West

Area type and code
Ward (E05003406)

Accommodation

Tenure	Number of households	% of total households		
		This Area	High Peak	Derbyshire
Owner-occupied	1,491	79.5	72.6	71.4
Rented from council/housing association	32	1.7	12.7	15.3
Private/other rented	337	18.0	13.4	12.0
Living rent free	16	0.9	1.2	1.3

Table KS402EW

Amenities	Number of households	% of total households		
		This Area	High Peak	Derbyshire
Overcrowded households	97	5.2	4.8	3.7
Households without central heating	72	3.8	2.3	2.0

Table KS403EW

Total household spaces	1,963
-------------------------------	--------------

Table KS401EW

Type of accommodation	Number of household spaces	% of total household spaces		
		This Area	High Peak	Derbyshire
Detached	423	21.5	23.5	31.8
Semi-detached	518	26.4	29.2	38.7
Terraced	793	40.4	34.4	20.6
Flat/maisonette/apartment	222	11.3	12.6	8.6
Other	7	0.4	0.2	0.3

Table KS401EW

Marital status

Marital status	Number of people	% of people aged 16+		
		This Area	High Peak	Derbyshire
Single	1,132	32.0	30.9	29.3
Married	1,785	50.5	49.1	50.5
Same-sex civil partnership	14	0.4	0.2	0.2
Separated	87	2.5	2.4	2.4
Divorced	353	10.0	9.9	9.9
Widowed / surviving partner	164	4.6	7.4	7.7

Table KS103EW

Health

Health	Number of people	% of total population		
		This Area	High Peak	Derbyshire
People whose day-to-day activities are limited	617	14.6	18.1	20.4
People with 'bad' general health	153	3.6	5.2	6.2
People providing unpaid care	478	11.3	11.3	12.1

Table KS301EW

2011 Census: Summary Profile

New Mills West

Area type and code
Ward (E05003406)

Ethnicity

Ethnic group	Number of people	% of total population		
		This Area	High Peak	Derbyshire
White British	4,022	95.1	95.9	95.8
Black and Minority Ethnic (BME)	207	4.9	4.1	4.2
White Other	121	2.9	2.0	1.7
Mixed/multiple ethnic groups	40	0.9	1.0	0.9
Asian/Asian British	37	0.9	0.8	1.1
Black/African/Caribbean/Black British	3	0.1	0.2	0.4
Other ethnic group	6	0.1	0.1	0.1

Table KS201EW

Religion

Religion	Number of people	% of total population		
		This Area	High Peak	Derbyshire
Christian	2,424	57.3	64.1	63.6
Buddhist	18	0.4	0.3	0.2
Hindu	2	0.0	0.1	0.2
Jewish	4	0.1	0.0	0.0
Muslim	19	0.4	0.2	0.3
Sikh	0	0.0	0.0	0.3
Other religions	24	0.6	0.4	0.4
No religion	1,408	33.3	27.6	28.0
Not stated	330	7.8	7.2	7.0

Table KS209EW

Migration

Country of birth by year of arrival in the UK	Number of people	% of total residents		
		This Area	High Peak	Derbyshire
From within the UK total	4,043	95.6	96.4	96.7
From outside the UK total	186	4.4	3.6	3.3
<i>of which</i>				
- Ireland	30	0.7	0.5	0.3
- Other EU country	34	0.8	0.8	0.9
- European (Non-EU country)	40	0.9	0.2	0.1
- Other parts of the world	82	1.9	1.7	1.6

Table LC2804EW

Length of residence in the UK	Number of people	% of total residents		
		This Area	High Peak	Derbyshire
Less than 2 years	17	0.4	0.2	0.3
2 years or more but less than 5 years	34	0.8	0.5	0.5
5 years or more but less than 10 years	30	0.7	0.6	0.6
10 years or more	105	2.5	2.2	2.0
Born in the UK	4,043	95.6	96.4	96.7

Table QS803EW

2011 Census: Summary Profile

New Mills West

Area type and code
Ward (E05003406)

Education

Full-time students	Number	% of population in age group		
		This Area	High Peak	Derbyshire
aged 16-17	109	88.6	88.0	86.3
aged 18-74	102	3.2	3.9	2.9

Table KS501EW

Qualifications	People (aged 16+)	% of all people aged 16+		
		This Area	High Peak	Derbyshire
No qualifications	517	14.6	20.9	25.7
Highest level attained				
GCSE	981	27.8	29.2	30.3
Degree or diploma	1,253	35.4	29.4	23.7

Table KS501EW

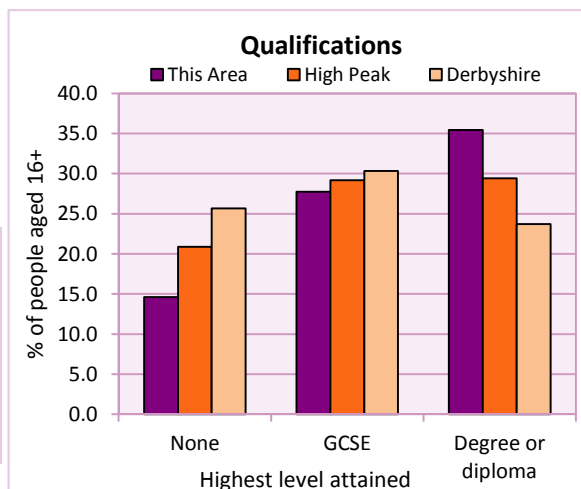

Workforce

Economic activity	People aged 16-74								
	This Area			High Peak			Derbyshire		
	Males	Females	All	Males	Females	All	Males	Females	All
Economically active									
- number	1,320	1,133	2,453	25,645	22,915	48,560	211,349	185,704	397,053
- rate (%)	78.0	70.2	74.2	76.3	67.8	72.1	74.8	65.1	69.9
All unemployed									
- number	85	33	118	1,563	1,013	2,576	13,541	8,665	22,206
- rate (%)	5.0	2.0	3.6	4.7	3.0	3.8	4.8	3.0	3.9
Economically inactive									
- number	372	480	852	7,965	10,864	18,829	71,240	99,505	170,745
- rate (%)	22.0	29.8	25.8	23.7	32.2	27.9	25.2	34.9	30.1

Table KS601EW KS602EW and KS603EW

Hours worked	% of people aged 16-74 in employment					
	Full time (more than 30 hrs)			Part time (30 hrs or less)		
	This Area	High Peak	Derbyshire	This Area	High Peak	Derbyshire
All	72.8	70.0	70.3	27.2	30.0	29.7
Males	88.1	85.6	86.5	11.9	14.4	13.5
Females	55.6	52.8	52.1	44.4	47.2	47.9

Table KS604EW

People travelling to work	This Area	High Peak	Derbyshire
- works mainly at or from home %	11.1	12.2	10.5
- by car or van %	57.5	59.4	65.6
- by public transport or taxi %	12.9	8.4	6.6
- by all other methods of travel %	18.6	20.0	17.4
Average distance travelled km	14.8	15.7	15.2

Table LC7101EW and QS702EW

2011 Census: Summary Profile

New Mills West

Area type and code
Ward (E05003406)

Workforce (continued)

Industry (people aged 16-74 in employment)	Number of workers	% of people aged 16-74 in employment		
		This Area	High Peak	Derbyshire
Agriculture, forestry and fishing	13	0.6	1.0	1.0
Mining, quarrying and utilities	18	0.8	2.0	1.9
Manufacturing	364	15.6	13.3	14.9
Construction	144	6.2	7.6	8.5
Wholesale and retail	288	12.4	14.4	16.6
Business services	679	29.2	27.4	25.1
Public services	696	29.9	29.6	27.5
Other services	125	5.4	4.7	4.5

Chart category

Other

Other

Manufacturing

Other

Services

Services

Services

Services

Table KS605EW

Occupation (people aged 16-74 in employment)	Number of workers	% of people aged 16-74 in employment		
		This Area	High Peak	Derbyshire
Managers, directors & senior officials	270	11.6	11.3	10.9
Professional	475	20.4	17.8	15.1
Associate professional & technical	313	13.5	11.7	11.0
Administrative & secretarial	265	11.4	10.1	10.9
Skilled trades	243	10.4	12.6	13.3
Caring, leisure & other services	228	9.8	10.0	9.6
Sales & customer service	146	6.3	7.0	7.9
Process, plant & machine operatives	212	9.1	9.0	9.6
Elementary occupations	175	7.5	10.4	11.7

Chart category

Managerial & professional

Managerial & professional

Managerial & professional

Other non-manual

Manual

Other non-manual

Other non-manual

Manual

Manual

Table KS608EW

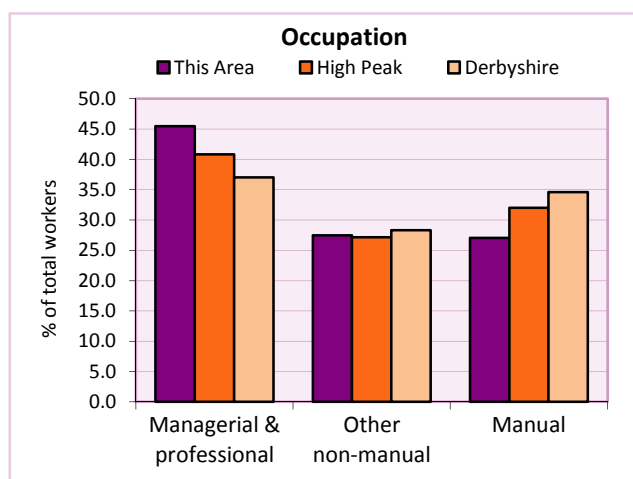
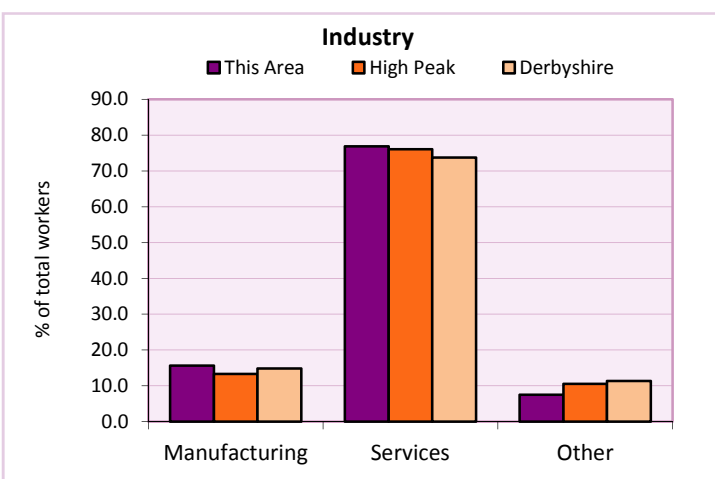

For an **explanation** of the various terms used in these tables, please see the accompanying **Glossary**.

Extension profiles covering the following topics in more detail will also be available:

Population, Economic Activity, Equalities, Health, Households, and Housing.

Profiles in Adobe Acrobat (pdf) format can be downloaded from the Derbyshire Observatory web site, which also provides interactive maps and charts - <http://observatory.derbyshire.gov.uk>

Please note that figures vary across the Census Profiles as different denominators are used. 2011 Census Table reference numbers are provided beneath each individual table in the Census Profiles should you require further information.

Version: 6.31