

Whitfield

Area type and code
Ward (E05003416)

Population

Population change since 2001

Change in numbers	% change		
	This Area	High Peak	Derbyshire
-14	-0.6	+1.6	+4.8

2011 Census Table KS101EW and 2001 Census Table S001

Residents

	Number
Total resident population	2,199
- in households	2,199
- in communal establishments	0

Table KS101EW

Density of population

Area (hectares)	Persons per hectare		
	This Area	High Peak	Derbyshire
136	16.2	1.7	3.0

Table KS101EW

Age structure	Number of people	% of total population		
		This Area	High Peak	Derbyshire
0-4 years	150	6.8	5.5	5.4
5-15 years	247	11.2	12.7	12.4
16-24 years	220	10.0	10.6	10.2
25-64 years	1,215	55.3	54.0	53.5
65 and over	367	16.7	17.2	18.6

Table KS102EW

Age structure of the population

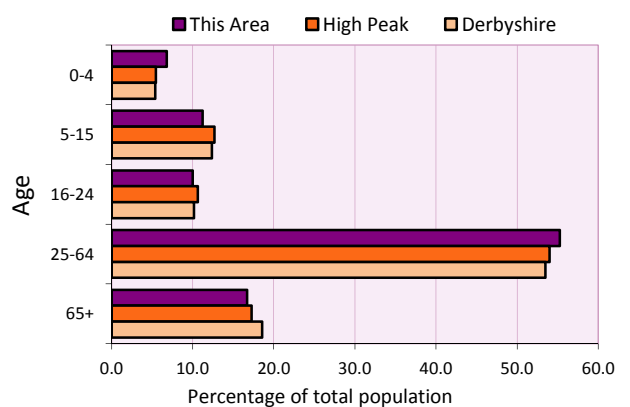

Households

Total households

Number	Average household size (persons)		
	This Area	High Peak	Derbyshire
1,044	2.11	2.33	2.31

Table KS101EW and KS403EW

Household types

Household type	Number	% of total households		
		This Area	High Peak	Derbyshire
Single person households	393	37.6	29.2	28.9
Pensioner	160	15.3	12.7	13.0
Other	233	22.3	16.4	15.9
Households with dependent children				
All	264	25.3	28.4	27.6
Couple	168	16.1	20.5	19.9
Lone parent	81	7.8	6.4	6.2
No adult in employment	59	5.7	2.9	3.4
One person with a long-term health problem - or disability	44	4.2	4.4	4.5

Table KS105EW and KS106EW

Household types

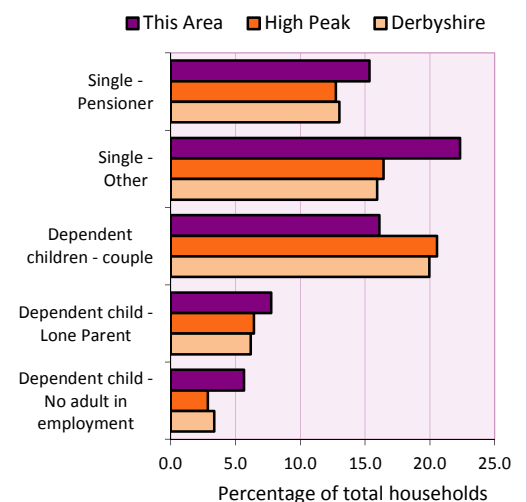

Car/van ownership

Number of households	% of total households			
	This Area	High Peak	Derbyshire	
No car or van	415	39.8	19.6	20.1

Table KS404EW

2011 Census: Summary Profile

Whitfield

Area type and code
Ward (E05003416)

Accommodation

Tenure	Number of households	% of total households		
		This Area	High Peak	Derbyshire
Owner-occupied	527	50.5	72.6	71.4
Rented from council/housing association	368	35.2	12.7	15.3
Private/other rented	125	12.0	13.4	12.0
Living rent free	24	2.3	1.2	1.3

Table KS402EW

Amenities	Number of households	% of total households		
		This Area	High Peak	Derbyshire
Overcrowded households	94	9.0	4.8	3.7
Households without central heating	24	2.3	2.3	2.0

Table KS403EW

Total household spaces	1,084
-------------------------------	--------------

Table KS401EW

Type of accommodation	Number of household spaces	% of total household spaces		
		This Area	High Peak	Derbyshire
Detached	89	8.2	23.5	31.8
Semi-detached	172	15.9	29.2	38.7
Terraced	544	50.2	34.4	20.6
Flat/maisonette/apartment	279	25.7	12.6	8.6
Other	0	0.0	0.2	0.3

Table KS401EW

Marital status

Marital status	Number of people	% of people aged 16+		
		This Area	High Peak	Derbyshire
Single	667	37.0	30.9	29.3
Married	659	36.6	49.1	50.5
Same-sex civil partnership	4	0.2	0.2	0.2
Separated	60	3.3	2.4	2.4
Divorced	237	13.2	9.9	9.9
Widowed / surviving partner	175	9.7	7.4	7.7

Table KS103EW

Health

Health	Number of people	% of total population		
		This Area	High Peak	Derbyshire
People whose day-to-day activities are limited	533	24.2	18.1	20.4
People with 'bad' general health	198	9.0	5.2	6.2
People providing unpaid care	229	10.4	11.3	12.1

Table KS301EW

2011 Census: Summary Profile

Whitfield

Area type and code
Ward (E05003416)

Ethnicity

Ethnic group	Number of people	% of total population		
		This Area	High Peak	Derbyshire
White British	2,116	96.2	95.9	95.8
Black and Minority Ethnic (BME)	83	3.8	4.1	4.2
White Other	45	2.0	2.0	1.7
Mixed/multiple ethnic groups	13	0.6	1.0	0.9
Asian/Asian British	17	0.8	0.8	1.1
Black/African/Caribbean/Black British	3	0.1	0.2	0.4
Other ethnic group	5	0.2	0.1	0.1

Table KS201EW

Religion

Religion	Number of people	% of total population		
		This Area	High Peak	Derbyshire
Christian	1,387	63.1	64.1	63.6
Buddhist	11	0.5	0.3	0.2
Hindu	1	0.0	0.1	0.2
Jewish	0	0.0	0.0	0.0
Muslim	4	0.2	0.2	0.3
Sikh	0	0.0	0.0	0.3
Other religions	15	0.7	0.4	0.4
No religion	611	27.8	27.6	28.0
Not stated	170	7.7	7.2	7.0

Table KS209EW

Migration

Country of birth by year of arrival in the UK	Number of people	% of total residents		
		This Area	High Peak	Derbyshire
From within the UK total	2,118	96.3	96.4	96.7
From outside the UK total	81	3.7	3.6	3.3
<i>of which</i>				
- Ireland	14	0.6	0.5	0.3
- Other EU country	10	0.5	0.8	0.9
- European (Non-EU country)	16	0.7	0.2	0.1
- Other parts of the world	41	1.9	1.7	1.6

Table LC2804EW

Length of residence in the UK	Number of people	% of total residents		
		This Area	High Peak	Derbyshire
Less than 2 years	6	0.3	0.2	0.3
2 years or more but less than 5 years	13	0.6	0.5	0.5
5 years or more but less than 10 years	15	0.7	0.6	0.6
10 years or more	47	2.1	2.2	2.0
Born in the UK	2,118	96.3	96.4	96.7

Table QS803EW

2011 Census: Summary Profile

Whitfield

Area type and code
Ward (E05003416)

Education

Full-time students	Number	% of population in age group		
		This Area	High Peak	Derbyshire
aged 16-17	40	83.3	88.0	86.3
aged 18-74	38	2.4	3.9	2.9

Table KS501EW

Qualifications	People (aged 16+)	% of all people aged 16+		
		This Area	High Peak	Derbyshire
No qualifications	504	28.0	20.9	25.7
Highest level attained				
GCSE	538	29.9	29.2	30.3
Degree or diploma	398	22.1	29.4	23.7

Table KS501EW

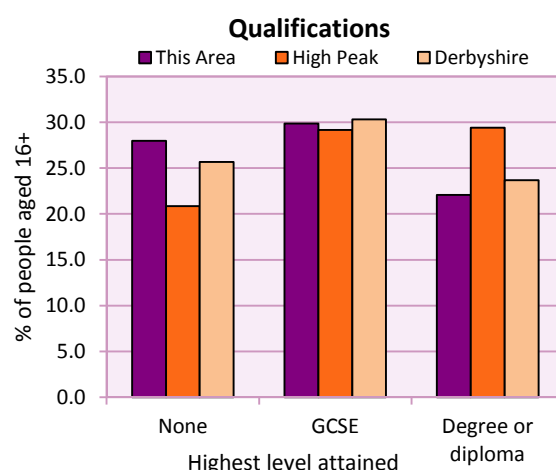

Workforce

Economic activity	People aged 16-74								
	This Area			High Peak			Derbyshire		
	Males	Females	All	Males	Females	All	Males	Females	All
Economically active									
- number	577	528	1,105	25,645	22,915	48,560	211,349	185,704	397,053
- rate (%)	70.7	65.5	68.1	76.3	67.8	72.1	74.8	65.1	69.9
All unemployed									
- number	62	45	107	1,563	1,013	2,576	13,541	8,665	22,206
- rate (%)	7.6	5.6	6.6	4.7	3.0	3.8	4.8	3.0	3.9
Economically inactive									
- number	239	278	517	7,965	10,864	18,829	71,240	99,505	170,745
- rate (%)	29.3	34.5	31.9	23.7	32.2	27.9	25.2	34.9	30.1

Table KS601EW KS602EW and KS603EW

Hours worked	% of people aged 16-74 in employment					
	Full time (more than 30 hrs)			Part time (30 hrs or less)		
	This Area	High Peak	Derbyshire	This Area	High Peak	Derbyshire
All	71.3	70.0	70.3	28.7	30.0	29.7
Males	85.8	85.6	86.5	14.2	14.4	13.5
Females	55.7	52.8	52.1	44.3	47.2	47.9

Table KS604EW

People travelling to work	This Area	High Peak	Derbyshire
- works mainly at or from home %	10.2	12.2	10.5
- by car or van %	50.4	59.4	65.6
- by public transport or taxi %	13.4	8.4	6.6
- by all other methods of travel %	26.1	20.0	17.4
Average distance travelled km	15.2	15.7	15.2

Table LC7101EW and QS702EW

2011 Census: Summary Profile

Whitfield

Area type and code
Ward (E05003416)

Workforce (continued)

Industry (people aged 16-74 in employment)	Number of workers	% of people aged 16-74 in employment		
		This Area	High Peak	Derbyshire
Agriculture, forestry and fishing	3	0.3	1.0	1.0
Mining, quarrying and utilities	17	1.7	2.0	1.9
Manufacturing	117	11.8	13.3	14.9
Construction	76	7.7	7.6	8.5
Wholesale and retail	141	14.2	14.4	16.6
Business services	285	28.7	27.4	25.1
Public services	312	31.4	29.6	27.5
Other services	42	4.2	4.7	4.5

Chart category

Other

Other

Manufacturing

Other

Services

Services

Services

Services

Table KS605EW

Occupation (people aged 16-74 in employment)	Number of workers	% of people aged 16-74 in employment		
		This Area	High Peak	Derbyshire
Managers, directors & senior officials	78	7.9	11.3	10.9
Professional	162	16.3	17.8	15.1
Associate professional & technical	115	11.6	11.7	11.0
Administrative & secretarial	96	9.7	10.1	10.9
Skilled trades	120	12.1	12.6	13.3
Caring, leisure & other services	127	12.8	10.0	9.6
Sales & customer service	76	7.7	7.0	7.9
Process, plant & machine operatives	94	9.5	9.0	9.6
Elementary occupations	125	12.6	10.4	11.7

Chart category

Managerial & professional

Managerial & professional

Managerial & professional

Other non-manual

Manual

Other non-manual

Other non-manual

Manual

Manual

Table KS608EW

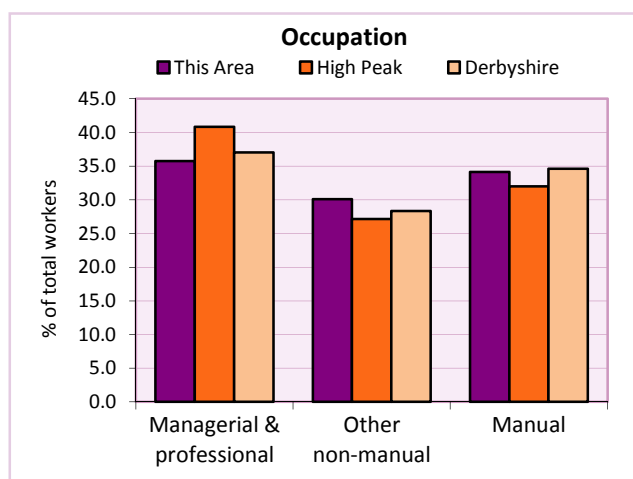
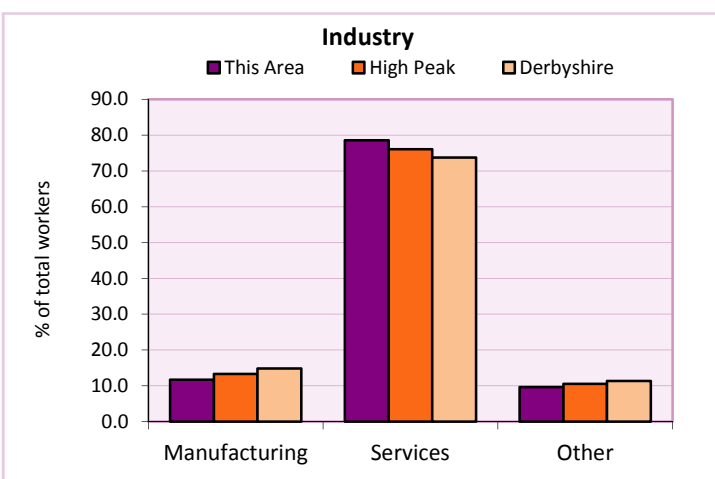

For an **explanation** of the various terms used in these tables, please see the accompanying **Glossary**.

Extension profiles covering the following topics in more detail will also be available:

Population, Economic Activity, Equalities, Health, Households, and Housing.

Profiles in Adobe Acrobat (pdf) format can be downloaded from the Derbyshire Observatory web site, which also provides interactive maps and charts - <http://observatory.derbyshire.gov.uk>

Please note that figures vary across the Census Profiles as different denominators are used. 2011 Census Table reference numbers are provided beneath each individual table in the Census Profiles should you require further information.

Version: 6.31